

2016

SIDE BY SIDES AND ATVS

ACCESSORIES & ARCTICWEAR



YOU VS NOT YOU

- 3 WILDCAT
- 23 WILDCAT SPORT & WILDCAT TRAIL
- 39 PROWLER & HDX
- 61 ATV
- 91 UNIVERSAL
- 107 RIDE GEAR & SPORTSWEAR



You don't just want a machine. You want to make your machine yours. No one gives you everything you need to personalize your offroad experience like Arctic Cat.® Want to deck out your ride? It's here. Want to deck out yourself? That's here, too. So go ahead, flip through the pages. And start making your Arctic Cat your Arctic Cat.



5 READY 2 ROLL™ PACKAGES	
6 CABS	13 WINCHES
6 ROOFS	16 PERFORMANCE
9 ROOF GRAPHICS	17 UNDERBODY
9 DOORS	18 BODY & FRAME
10 DOOR GRAPHICS	19 CARGO BAGS
10 REAR PANELS	20 COVERS & NETS
11 WINDSHIELDS	21 ACCESSORIES
12 BUMPERS	



WILDCAT

**COOL.
AND HOT.**



READY 2 ROLL™ PACKAGES WILDCAT X



DECKED-OUT PACKAGE

- Stereo-Ready Hard Top (1436-753)
- Front Bumper — Brushed Aluminum for Front Winch (1436-695)
- Rear Bumper — Brushed Aluminum (1436-685)
- Flip-up Windshield (1436-739)
- 5,000-lb. ProVantage Winch Kit (2436-107)
- Front Winch Mount (1436-692)
- Stereo Kit (1436-838)
- Shoulder Bag (1436-770)



2436-232
'13-'16 WILDCAT



GEARED-UP PACKAGE

- Aluminum Roof — Matte Black (1436-910)
- Aluminum Front Bumper — Matte Black (1436-894)
- Aluminum Rear Bumper — Matte Black (1436-898)
- Flip-up Windshield (1436-739)
- Shoulder Bag (1436-770)

2436-231
'13-'16 WILDCAT

CABS

SOFT CAB ENCLOSURE

9-oz. heavy series 70 Surlast™ fabric provides a high UV-resistance and protection from nature's elements. Includes roof, back panel and doors. Roof slides into WindLock™ channel that is mounted directly to the windshield forming a complete seal (windshield required). Choose your windshield: Full (1436-734), Flip-up (1436-739) or Glass Flip-up (1436-661); sold separately. Not compatible with aluminum or limited model half-doors.



1436-676

'13-'16 WILDCAT 4 (EXCLUDES LIMITED MODELS)

1436-831

'12-'16 WILDCAT (EXCLUDES LIMITED MODELS)

SOFT-TOP ROOF WITH ROLL-UP BACK PANEL

9-oz. heavy series 70 Surlast fabric provides a high UV-resistance and protection from nature's elements. Roof slides into WindLock channel that is mounted directly to the windshield forming a complete seal (windshield required). Lightweight aluminum roof frame is designed to work with the doors to create an enclosed cab area. Back panel rolls up when not in use. Provides access to the whip flag mount. Choose your windshield: Full (1436-734), Flip-up (1436-739) or Glass Flip-up (1436-661); sold separately.



1436-674

'13-'16 WILDCAT 4

1436-830

'12-'16 WILDCAT

SOFT DOOR KIT

9-oz. heavy series 70 Surlast fabric provides a high UV-resistance and protection from nature's elements. Windows unzip, roll down and stay secured with Velcro®. 1436-961 doors also fit with Hard Top (1436-753) installed. Not compatible with aluminum or limited model half-doors.



1436-961

'12-'16 WILDCAT (EXCLUDES LIMITED MODELS)

9-oz. heavy series 70 Surlast fabric provides a high UV-resistance and protection from nature's elements. Aluminum tube framework for lightweight strength. Door window unzips and rolls up for full ventilation, held in place with Velcro. Attaches to stock quarter-doors. Not compatible with aluminum or limited model half-doors.



1436-675

'13-'16 WILDCAT 4 (EXCLUDES LIMITED MODELS)

ROOFS

BIMINI TOP

Blocks the glaring sun. Easily tightens with strap adjustment. 9-oz. heavy series 70 Surlast fabric. Access to the whip flag mount.



1436-731

'12-'16 WILDCAT

PACKAGES

CABS

ROOFS

ROOF GRAPHICS

DOORS

DOOR GRAPHICS

REAR PANELS

WINDSHIELDS

BUMPERS

WINCHES

PERFORMANCE

UNDERBODY

BODY & FRAME

CARGO BAGS

COVERS & NETS

ACCESSORIES





BIMINI TOP



1436-673
‘13-‘16 WILDCAT 4

MOLDED POLY ROOF

Durable polyethylene construction. Textured surface prevents scratching. Removable plug provides easy installation of whip flag. Quarter-turn attachment system for easy installation and removal. Auxiliary mounting kit included.



1436-907
‘12-‘16 WILDCAT



1436-986
‘13-‘16 WILDCAT 4

ALUMINUM SPORT ROOF

Lightweight aluminum overhead protection. Works great for mounting lights and applying your favorite Cat Wrap. Easy installation and whip flag mounting location. Firebar™ 54 light bar (1436-861) sold separately.



1436-698 SMOOTH GRAIN ANODIZED FINISH
‘12-‘16 WILDCAT

ALUMINUM SPORT ROOF



1436-910 MATTE BLACK FINISH
‘12-‘16 WILDCAT

STEREO-READY HARD TOP

Stylish hard top features a finished interior and is equipped for a radio and four 4-in. speakers (radio and speakers sold separately). Features twin-tinted sunroofs and rain gutters for protection from the elements. Accommodates Aluminum Light Support.



1436-753
‘12-‘16 WILDCAT & ‘13-‘16 WILDCAT 4 (FRONT)

HARD TOP REAR EXTENSION

Combine the Stereo-Ready Hard Top (1436-753) with this rear extension for a complete roof system and the perfect coverage on your Wildcat™ 4. Features rain gutters on each side to let water roll out the back. Firebar 18 light bar (1436-858) and Aluminum Light Support (1436-724) sold separately.



1436-672
‘13-‘16 WILDCAT 4

ALUMINUM LIGHT SUPPORT

Lightweight cast and extruded aluminum construction. Installs easily with or without a roof. Firebar LED Light Bars require Firebar to Light Support Transition Brackets (1436-908). Fits Arctic Cat Firebar LED Light Bars up to 23.5 in.; also fits light bars with lateral mounts up to 22 in. in length. NOTE: Use Anchor Block for Aluminum Light Support (2441-300) for extra mounting locations.



1436-724 ALUMINUM
‘12-‘16 WILDCAT; ‘13-‘16 WILDCAT 4; ‘14-‘16 WILDCAT TRAIL;
‘15-‘16 WILDCAT SPORT

COMPLETE STEREO PACKAGE

Developed for installation in a Hard Top (1436-753). Includes Jensen® radio, four 4-in. JBL speakers, antenna and custom wiring.



1436-838
FITS WILDCAT STEREO-READY HARD TOP (1436-753)

200-WATT SUBWOOFER

Slim-designed 8-in. IMPP woofer with built-in amplification and 12-volt DC power. Black anodized aluminum enclosure with water-resistant housing (IPx5). Mate-in-Lock connectors for easy installation. Adjustable gain and crossover and low level inputs. Meets ASTM B117 UV, salt fog testing specifications.



2436-202
UNIVERSAL (EACH)

JENSEN RADIO

U.S./Euro AM/FM tuner with RBDS. SiriusXM® satellite radio-ready (SIRIUS satellite subscription and separate SXV200 tuner required). Features iPod® and iPhone® control and charging, plus MP3 use via front USB. Full 7-channel NOAA weather band tuner with “Weather Alert.” Low battery alert. 4-channel, 180-watt power amplifier (4 x 45w).



1436-836
UNIVERSAL

4-IN. JBL SPEAKERS (PAIR)

35-watt RMS handling power. 105-watt maximum power.



1436-666
FITS WILDCAT STEREO-READY HARD TOP (1436-753) FOR TWO OR FOUR SPEAKERS

RADIO ANTENNA

Rubber gasket allows for a watertight seal. Angle adjusts up to 90°.



1436-106
UNIVERSAL

WILDCAT

PACKAGES

CABS

ROOFS

ROOF GRAPHICS

DOORS

DOOR GRAPHICS

REAR PANELS

WINDSHIELDS

BUMPERS

WINCHES

PERFORMANCE

UNDERBODY

BODY & FRAME

CARGO BAGS

COVERS & NETS

ACCESSORIES





ROOF GRAPHICS

CAT™ WRAPS ALUMINUM ROOF GRAPHICS KITS

Customize your ride with these Arctic Cat® factory-designed graphics. Printed with UV-resistant metallic inks on durable vinyl substrate for a high print quality and perfect match to production graphics. Fits Wildcat Aluminum Sport Roofs (1436-698 and 1436-910).

WILDCAT X ROOF CAT WRAPS — 2015



2436-074 VIPER BLUE
'15 WILDCAT X

2436-075 METALLIC WHITE
'15 WILDCAT X

2436-076 TEAM ARCTIC GREEN
'15 WILDCAT X

DOORS

Increase your knee and elbow room with these lightweight aluminum doors. The aluminum tube frame and aluminum skins provide excellent coverage and style. Sealed edges help keep out dirt, sand and debris. Easy and simple bolt-on installation. Includes driver and passenger doors.

ALUMINUM DOOR KIT — FRONT



1436-890 SMOOTH GRAIN ANODIZED FINISH
'12-'16 WILDCAT; '13-'16 WILDCAT 4 (FRONT)



1436-892 MATTE BLACK FINISH
'12-'16 WILDCAT; '13-'16 WILDCAT 4 (FRONT)

ALUMINUM DOOR KIT — REAR



1436-891 SMOOTH GRAIN ANODIZED FINISH
'13-'16 WILDCAT 4



1436-893 MATTE BLACK FINISH
'13-'16 WILDCAT 4

DOOR LINER WITH POCKET

Soft-touch molded liner provides a finished look, and adds function to your Wildcat Aluminum Doors. Integrated pocket for trail essentials. Easy on/off design makes installation and cleaning easy. Includes driver and passenger door liners.



2436-044 BLACK
FITS ALUMINUM DOORS (1436-890 & 1436-891)

DOOR GRAPHICS

CAT WRAPS ALUMINUM DOOR GRAPHIC KITS

Complement your Aluminum Doors with these factory-designed Door Graphics. Designed to match color and style of factory graphic packages. High-quality durable graphics are printed with UV-resistant inks and coated for durability. Fits Aluminum Doors. Includes driver and passenger decals.

WILDCAT X DOOR CAT WRAPS — 2015



2436-064 VIPER BLUE
'15 WILDCAT X

2436-065 METALLIC WHITE
'15 WILDCAT X

2436-066 TEAM ARCTIC GREEN
'15 WILDCAT X

WILDCAT 4X DOOR CAT WRAPS — 2015

Includes decals for all four doors.



2436-069 VIPER BLUE
'15 WILDCAT 4X

2436-067 METALLIC WHITE
'15 WILDCAT 4X

REAR PANELS

POLYCARBONATE REAR PANEL

Shatter-resistant polycarbonate construction. Dual vents control vehicle airflow. Provides a clear field of view. Works with a Bimini Top, Hard Top or Aluminum Roof.



1436-825
'12-'16 WILDCAT



1436-828
'13-'16 WILDCAT 4

PACKAGES

CABS

ROOFS

ROOF GRAPHICS

DOORS

DOOR GRAPHICS

REAR PANELS

WINDSHIELDS

BUMPERS

WINCHES

PERFORMANCE

UNDERBODY

BODY & FRAME

CARGO BAGS

COVERS & NETS

ACCESSORIES





SOFT REAR PANEL — WILDCAT

Maximum visibility from a see-through design. Significantly reduces dust swirl when used with a windshield. Works with a Bimini Top, Hard Top or Aluminum Roof.



1436-771
'12-'16 WILDCAT



1436-839
'13-'16 WILDCAT 4

WINDSHIELDS

FULL WINDSHIELD

Scratch and abrasion-resistant polycarbonate. 8-point mounting. Works with Soft Cab, Hard Top, Bimini Top or Aluminum Roof.



1436-734
'12-'16 WILDCAT & '13-'16 WILDCAT 4

GLASS FLIP-UP WINDSHIELD

Features laminated automotive glass. Easy opening with lift-assist shocks. To control passenger comfort, the windshield may be used in three different positions. Optional Windshield Wiper Kit (1436-841).



1436-661
'12-'16 WILDCAT & '13-'16 WILDCAT 4

MANUAL WINDSHIELD WIPER

11-in. wiper blade length. Arm length adjusts from 8 to 12 inches.



1436-582
'12-'16 WILDCAT, TRAIL; SPORT MODELS WITH WINDSHIELD

WINDSHIELD WIPER KIT

Full range of rotation clears both driver and passenger sides. Kit includes wiper, motor, custom wiring harness and switch.



1436-841
FITS GLASS FLIP-UP WINDSHIELD (1436-661)

GLASS WINDSHIELD WASHER KIT

Tank holds over a half-gallon of fluid. Works with Windshield Wiper Kit (1436-841) and Glass Flip-up Windshield (1436-661).



1436-843
'12-'16 WILDCAT & '13-'16 WILDCAT 4

FLIP-UP WINDSHIELD

Featuring a split-windshield design with adjustable upper portion. Upper windshield is composed of scratch and abrasion-resistant polycarbonate and is held open with two lift-assist shocks. Flip-up Windshield can be driven in three positions: closed, partially open or fully open.



1436-739
'12-'16 WILDCAT & '13-'16 WILDCAT 4

HALF WINDSHIELD & WINDSCREEN

Choose the windshield that perfectly matches your riding style. The Windscreen stylishly protects hands and chest from flying dirt and debris. Half Windshield offers greater protection with aerodynamic styling.



HALF WINDSHIELD

Aerodynamic styling diverts wind up and over driver and passenger. Dust management system helps prevent dust from rolling in the cage. Snap clamps offer quick installation or removal.



1436-740
'12-'16 WILDCAT & '13-'16 WILDCAT 4

WINDSCREEN

Low and stylish windscreen diverts air, dirt, sand, mud and debris from hitting driver and passenger's hand and chest areas.



1436-826
'12-'16 WILDCAT & '13-'16 WILDCAT 4

BUMPERS

ALUMINUM BUMPERS — FRONT

Lightweight aluminum construction is corrosion-resistant. Steel mounting brackets on front bumper provide added strength. Styled to complement Aluminum Step Rails.



1436-684 BRUSHED ALUMINUM FINISH
'13-'16 WILDCAT & WILDCAT 4



1436-894 MATTE BLACK FINISH
'13-'16 WILDCAT & WILDCAT 4





1436-895 ORANGE METALLIC
'13-'16 WILDCAT & WILDCAT 4



1436-896 TEAM ARCTIC GREEN
'13-'16 WILDCAT & WILDCAT 4

ALUMINUM BUMPER — REAR

Lightweight aluminum construction is corrosion-resistant. Bumper style integrated with Aluminum Step Rails.



1436-685 BRUSHED ALUMINUM FINISH
'13-'16 WILDCAT & WILDCAT 4



1436-898 MATTE BLACK FINISH
'13-'16 WILDCAT & WILDCAT 4



1436-899 ORANGE METALLIC
'13-'16 WILDCAT & WILDCAT 4



1436-900 TEAM ARCTIC GREEN
'13-'16 WILDCAT & WILDCAT 4

STEEL BUMPER — FRONT

Durable 1.25-in. steel pipe bumper protects the machine and lights from brush and debris. Front bumper features an integrated mini ski plate. Bumper style integrated with Steel Step Rails.



1436-686
'13-'16 WILDCAT & WILDCAT 4

STEEL BUMPER — REAR

Durable 1.25-in. steel pipe bumper protects the machine and lights from brush and debris. Bumper style integrated with Steel Step Rails.



1436-832
'13-'16 WILDCAT & WILDCAT 4

WINCHES

5,000-LB. PROVANTAGE WINCH KIT

Arctic Cat/WARN® designed and engineered. Includes 55 ft. of durable wire cable. Custom-fit wire harnesses and connections. Powerful permanent magnet motor with 5,000 lbs. of pulling capacity. All-metal gear end housing and mechanical brake. Plow roller fairlead with larger diameter bottom roller for less rope stress. Continuous backlit illuminated rocker switch for night or low-light applications. Remote-ready wiring harness for optional remote upgrade kits. Multi-Mount Ready Wiring Harness. Includes neoprene cover. Requires Front Winch Mount (1436-692). Add a Winch Carrier (2436-133) for a Multi-Mount.



2436-107
'12-'16 WILDCAT; '13-'16 WILDCAT 4

5,000-LB. PROVANTAGE WINCH KIT WITH SYNTHETIC ROPE

Arctic Cat/WARN designed and engineered. Includes 50 ft. of market-leading 7/32-in. Spydura™ synthetic rope. Custom-fit wire harnesses and connections. Powerful permanent magnet motor with 5,000 lbs. of pulling capacity. All-metal gear end housing and mechanical brake. Double-coated hawse fairlead reduces rope wear and improves corrosion resistance. Continuous backlit illuminated rocker switch for night or low-light applications. Remote-ready wiring harness for optional remote upgrade kits. Multi-Mount Ready Wiring Harness. Includes neoprene cover. Requires Front Winch Mount (1436-692). Add a Winch Carrier (2436-133) for a Multi-Mount.



2436-108
'12-'16 WILDCAT; '13-'16 WILDCAT 4

MULTI-MOUNT WINCH HARNESS UPGRADE KIT

Converts Wildcat multi-mount ready Arctic Cat 5,000-lb. winch kits into full multi-mount capabilities. Quick-connect plugs allow for changing from front to rear mounting location in seconds.



2436-109
MULTI-MOUNT CONVERSION KIT FOR PROVANTAGE 5,000-LB. WINCH KITS

WILDCAT 4 EXTENSION FOR MULTI-MOUNT WINCH HARNESS

Extends the rear connect plug on the multi-mount-ready winch kits to accommodate the Wildcat 4.



1436-697
'13-'16 WILDCAT 4

WIRELESS REMOTE UPGRADE KIT

Works with all Arctic Cat/WARN ProVantage™ Winch Kits. Easy plug-and-play installation. 50-ft. operation radius. Automatic system shut-off.



2436-110
ALL ARCTIC CAT/WARN PROVANTAGE WINCH KITS

CORDED REMOTE UPGRADE KIT

Works with all Arctic Cat/WARN ProVantage Winch Kits. Easy plug-and-play installation. Includes remote control, storage bag, socket and wiring. Remote has 10 ft. of cord.



2436-114
ALL ARCTIC CAT/WARN PROVANTAGE WINCH KITS

STANDARD ROLLER FAIRLEAD



2441-933
'15-'16 PROWLER; '16 HDX; '12-'16 WILDCAT; '13-'16 WILDCAT 4

HAWSE FAIRLEAD

Double-coated hawse fairlead reduces rope wear and improves corrosion resistance.



2441-935
'15-'16 PROWLER; '16 HDX; '12-'16 WILDCAT; '13-'16 WILDCAT 4



HITCH LOCK

Durable hardened steel with black finish and quarter-turn lock. Tubular key won't bend, cannot be false-locked. Dust cap included. Ideal for locking your Winch Carrier to the Front Winch Mount.



1436-855
5/8-IN. PIN FITS 2-IN. X 2-IN. RECEIVERS

WINCH ACCESSORIES KIT

Doubles the power of your winch with the handy pulley block. Two clevis shackles provide secure rigging. Includes two sturdy 7,000-lb. tow straps. Packs conveniently into the rugged Cordura® nylon case.



1436-600
UNIVERSAL

SYNTHETIC WINCH ROPE

Maximizes winch efficiency for angled pulls. Excellent for lifting plows. 50-ft. long, 3/16-in. thick. Use with aluminum drum Arctic Cat/WARN winches.



2441-113
USE WITH 4,000-LB. & 5,000-LB. WINCHES



FRONT WINCH MOUNT

Permanent-mount or multi-mount capable. Easy to install. Positions your winch in a convenient location. Durable high-strength powder-coated steel construction.



1436-692
'12-'16 WILDCAT; '13-'16 WILDCAT 4

MULTI-MOUNT WINCH CARRIER

Mounts directly to the Front Winch Mount (1436-692), or may be mounted to the rear receiver.



2436-133 5,000-LB. WINCH



1436-693 4,000-LB. WINCH

REAR WINCH RECEIVER

Steel winch receiver works in conjunction with Front Winch Mount and Winch Carrier to complete your multi-mount winch solution. 3/8-in. steel plate for durability and strength. Built-in rear scrub plate. Not for towing and will not work with any 2-in. receiver hitch.



2436-139 5,000-LB. WINCH
'12-'16 WILDCAT; '13-'16 WILDCAT 4

5,000-LB. REAR WINCH RECEIVER UPGRADE KIT

Upgrade your existing 4,000-lb. Rear Winch Receiver (1436-741) to accommodate winches with capacity up to 5,000 lbs.



3441-065

BRUSHED ALUMINUM BUMPER FOR FRONT WINCH MOUNT

Installs quickly and directly to the required Front Winch Mount (1436-692). Provides protection for your winch and Front Winch Mount. Lightweight aluminum adds an extra level of style.



1436-695
'12-'16 WILDCAT; '13-'16 WILDCAT 4

STEEL BUMPER FOR FRONT WINCH MOUNT

Installs quickly and directly to the required Front Winch Mount (1436-692). Provides protection and style for your winch and Front Winch Mount. Durable high-strength, powder-coated steel construction.



1436-694
'12-'16 WILDCAT; '13-'16 WILDCAT 4

PERFORMANCE

FACTORY-INSPIRED
PODIUM RC2

DUAL SPEED COMPRESSION (DCS) | FINE TUNE BUMP COMPLIANCE
SPRING CROSSOVER | FINE TUNE FOR DEMANDING TERRAIN
SPRING PRELOAD | SET YOUR GROUND CLEARANCE
WIDE-RANGE REBOUND | ADJUST KICKING

- PACKAGES
- CABS
- ROOFS
- ROOF GRAPHICS
- DOORS
- DOOR GRAPHICS
- REAR PANELS
- WINDSHIELDS
- BUMPERS
- WINCHES
- PERFORMANCE
- UNDERBODY
- BODY & FRAME
- CARGO BAGS
- COVERS & NETS
- ACCESSORIES





2.0 PODIUM RC2 FACTORY SERIES

Impact-forged Kashima-coated 2.0-in. bore aluminum body. The distinctive gold Kashima coating is backed by its high-performance properties that provide an exceptionally smooth feel, extreme durability and reduced friction, allowing you to ride longer, faster and harder. Advanced high-flow velocity-sensitive damping custom-tuned for the Wildcat. Negative spring technology for initial travel ride comfort. Dual-rate Eibach 2.5-in. ID race springs for top performance, handling and excellent ride comfort. Fully rebuildable and serviceable. Anodized internal moving parts for increased performance and reduced friction. Sold in pairs. Limited supply.

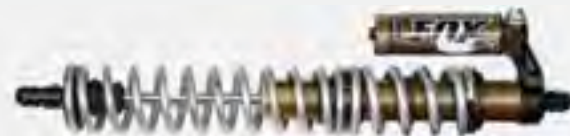

1436-849 FRONT
'12-'16 WILDCAT (EXCLUDES WILDCAT 4)

2.5 PODIUM RC2 FACTORY SERIES

Impact-forged Kashima-coated 2.5-in. bore aluminum body. Bottom-out Control allows the shocks to be adjusted to give improved small bump compliance while still absorbing huge impacts effectively. The distinctive gold Kashima coating is backed by its high-performance properties that provide an exceptionally smooth feel, extreme durability and reduced friction, allowing you to ride longer, faster and harder. Advanced high-flow velocity-sensitive damping custom-tuned for the Wildcat. Negative spring technology for initial travel ride comfort. Dual-rate Eibach 3.0-in. ID race springs for top performance, handling and excellent ride comfort. Fully rebuildable and serviceable. Anodized internal moving parts for increased performance and reduced friction. Sold in pairs. Limited supply.



1436-850 REAR
'12-'16 WILDCAT (EXCLUDES WILDCAT 4)

UNDERBODY

SKID PLATES — HMWPE

High-molecular-weight polyethylene surface allows you to glide over obstacles. Wraparound design protects rocker panels and floorboard. Replaceable 0.5-in. UHMWPE rear scrub plate protects the frame from excessive wear. Openings provide ease for maintenance and drainage.



1436-662
'12-'16 WILDCAT



1436-677
'13-'16 WILDCAT 4

FRONT A-ARM GUARDS — HMWPE

Provide additional protection to CV boot and steering arm. Rugged 0.25-in.-thick polyethylene material. Large drainage holes fight mud and crud buildup.



1436-663
'12-'16 WILDCAT & '13-'16 WILDCAT 4

SMOOTH GRAIN ALUMINUM FRONT & REAR ARM GUARDS

Adds rust-free, rugged and lightweight aluminum protection to one of the most vital areas of your Wildcat. Quick and easy installation. Premium smooth grain anodized finish adds style and complements other aluminum accessories.



1436-926 FRONT
'12-'16 WILDCAT; '13-'16 WILDCAT 4

1436-927 REAR
'12-'16 WILDCAT; '13-'16 WILDCAT 4

ALUMINUM SKID PLATES & EXTENSION

Provides superior protection for the underbody of your Wildcat. Replaces stock skid plates with rust-free, rugged and lightweight aluminum protection. Offers maximum strength and durability. Straightforward install. Openings for maintenance. Features heavy-duty 3/16-in. rear scrub plate. Premium smooth grain anodized finish provides protection and style. Side guards not included. Kit features full under-vehicle protection for your Wildcat. For complete protection on your Wildcat 4, the Wildcat Skid Plate Extension Kit (1436-925) is required.



1436-923 WILDCAT SKID PLATE KIT
'12-'16 WILDCAT; '13-'16 WILDCAT 4 (FRONT)



1436-925 WILDCAT 4 SKID PLATE EXTENSION KIT
'13-'16 WILDCAT 4

ALUMINUM SIDE GUARDS & EXTENSIONS

Protects your vehicle's rocker panels. Rust-free, lightweight aluminum construction. Installs with or without Aluminum Skid Plate. Premium smooth grain anodized finish adds style and complements other aluminum accessories. Not compatible with Step Rails with Flush Mount System. Side Guard Extensions (1436-924) are required for complete protection on your Wildcat 4.



1436-922 WILDCAT SIDE GUARDS
'12-'16 WILDCAT; '13-'16 WILDCAT 4 (FRONT)



1436-924 WILDCAT 4 SIDE GUARD EXTENSIONS
'13-'16 WILDCAT 4

BODY & FRAME

ALUMINUM STEP RAILS

Protects the side of your vehicle and serves as a side step. Flush mounting system maintains vehicle ground clearance. Rugged and lightweight tubular aluminum frame. Styling integrates with Wildcat Aluminum Bumpers. Also works on Wildcat 4 in conjunction with Step Rail Extensions. Premium smooth grain anodized finish adds style and complements other aluminum accessories.



1436-904
'12-'16 WILDCAT; '13-'16 WILDCAT 4 (REAR)

ALUMINUM STEP RAIL EXTENSIONS

Combine the Aluminum Step Rail (1436-904) with this extension for a full-length Wildcat 4 Step Rail. Flush mounting system maintains vehicle ground clearance. Rugged and lightweight tubular aluminum frame. Styling integrates with Wildcat Aluminum Bumpers. Protects side of vehicle and serves as a side step. Premium smooth grain anodized finish adds style and complements other aluminum accessories.



1436-905
'13-'16 WILDCAT 4

STEEL STEP RAILS

For the ultimate side vehicle protection in extreme conditions. Flush mounting system maintains vehicle ground clearance. 1.25-in. steel pipe construction. Styling integrates with Wildcat Steel Bumpers. Protects side of vehicle and serves as a side step. Also works on Wildcat 4 in conjunction with Step Rail Extensions.



1436-902
'12-'16 WILDCAT; '13-'16 WILDCAT 4 (REAR)



STEEL STEP RAIL EXTENSIONS WITH FLUSH MOUNT SYSTEM

Combine the Steel Step Rail (1436-902) with this extension for a full-length Wildcat 4 Step Rail. Improved flush mounting system maintains vehicle ground clearance. 1.25-in. steel pipe construction. Styling integrates with Wildcat Steel Bumpers. Protects side of vehicle and can be used as a side step.



1436-903
'12-'16 WILDCAT 4

FRONT FENDERS

Unique suspension-mounted fenders offer superior full-coverage protection through entire length of travel. Composed of premium, paintable TPO plastic. Maintains flexibility in all weather conditions.



1436-679
'12-'16 WILDCAT & '13-'16 WILDCAT 4

REAR FENDER FLARES

Diverts mud and debris away from rear of vehicle. Uses premium, paintable TPO plastic. Maintains flexibility in all weather conditions.



1436-682
'12-'16 WILDCAT & '13-'16 WILDCAT 4

FENDER MOUNT SIDE MIRROR

Mounts to front fenders. Adjustable shaft for customized viewing.



1436-765 LEFT HAND
'12-'16 WILDCAT & '13-'16 WILDCAT 4



1436-824 RIGHT HAND
'12-'16 WILDCAT & '13-'16 WILDCAT 4

SUN VISOR

Clamps to ROPS where needed to block sun. Dark tint transparency allows full field of vision. Ratchet system allows for easy adjustment into multiple positions. Sold individually.



2436-016
'12-'16 WILDCAT & WILDCAT 4

CARGO BAGS

OVERHEAD STORAGE BAG

Provides easy-access overhead storage. Includes map pocket.



1436-735
'12-'16 WILDCAT & '13-'16 WILDCAT 4

KICK PANEL BAGS

Easy-access storage compartment is tucked out of the way under the door opening. Rugged 1,000-denier construction. Sold in pairs.



1436-736
'12-'16 WILDCAT & '13-'16 WILDCAT 4

SHOULDER BAG

Secure, convenient, easy-access storage between the seats. Easy bolt-on design to existing mounting points. 1,000-denier coated nylon fabric with vinyl accent.

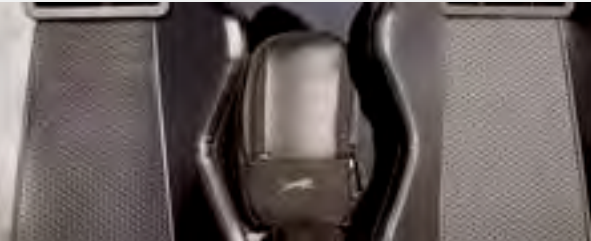

1436-770
'12-'16 WILDCAT

TRUNK BAG

Zipperless bag. Lightweight aluminum tube framework. Top composed of heavy-duty 18-oz. PVC-coated polyester material.



1436-737
'12-'16 WILDCAT & '13-'16 WILDCAT 4

COVERS & NETS

TRUNKNET

Off-road-inspired design. Helps protect driver and passenger from cargo shifting in the rear box. Open-weave design provides rear visibility.



1436-723
'12-'16 WILDCAT

BOX NET

Versatile 15-in. x 30-in. net with coated steel hooks. Secures cargo or other items through hook points integrated in the rear box.



1436-717
'12-'16 WILDCAT & '13-'16 WILDCAT 4

PADDED ARMREST

Closed-cell foam design for comfort. Crack-resistant vinyl. Easy installation.



1436-769
'12-'16 WILDCAT & '13-'16 WILDCAT 4 (FRONT)

PACKAGES

CABS

ROOFS

ROOF GRAPHICS

DOORS

DOOR GRAPHICS

REAR PANELS

WINDSHIELDS

BUMPERS

WINCHES

PERFORMANCE

UNDERBODY

BODY & FRAME

CARGO BAGS

COVERS & NETS

ACCESSORIES





REAR KNEE PADS

Easy-install frame pads provide cushion to the outside knee for the passenger in the rear seat. Includes left and right pads.



1436-840
'13-'16 WILDCAT 4

TRAILERABLE COVER

Protect your ride from nature's elements with a heavy-duty 600-denier Surlast fade-resistant polyester cover. Interior lining protects plastic. Features ratchet-and-buckle tensioning system. Fits with Hard Top or Soft Cab installed.



1436-738
'12-'16 WILDCAT

1436-671
'13-'16 WILDCAT 4

ACCESSORIES

SPARE TIRE CARRIER

Steel tubing provides frame strength while lightweight aluminum clamps and carrier plate ensure lightweight application. Universal wheel mounting accommodates front or rear wheels and tire. Installs directly to canopy. NOTE: Side mirrors are recommended when Spare Tire Carrier is installed.



1436-814
'12-'16 WILDCAT

1436-822
'13-'16 WILDCAT 4

FUEL CAN HOLDER

Extend your traveling distance. Box-rail mounting location frees up rear storage area and utilizes existing mounting holes. Fits Scepter brand 10-liter/2.5-gal. fuel can (1436-952) with base dimensions of 11.25-in. x 7.75-in.



1436-854
'12-'16 WILDCAT; '13-'16 WILDCAT 4

PASSENGER GRIP HANDLE

Add passenger stability for Wildcat models not equipped with factory-installed passenger handles. Precut flange for passenger comfort. Narrow diamondized surface pattern. Simple installation.



2436-052
ALL WILDCATS

SCEPTER 2.5-GAL. FUEL CAN

Lightweight, dent-resistant, rustproof, noncorroding polyethylene plastic contains an additive to combat permeation of fumes through can walls. Includes child-resistant "spillproof" spout with automatic shut-off and overflow protection. Meets or exceeds current U.S. and Canadian standards.



1436-952
UNIVERSAL – FITS FUEL CAN HOLDER (1436-854)

PAINT

Customize your Cat to the Core™ accessories with custom-matched paint. Available in factory colors to match most '12-'16 Wildcat models. 12-oz. spray can. See dealer for additional colors and sizes. NOTE: Paint is for metal parts only and is not to be used on body panels.



0652-190 WHITE
UNIVERSAL

0652-024 GLOSS BLACK
UNIVERSAL

0652-188 FLAT BLACK
'14-'16 WILDCAT



0652-200 TEAM ARCTIC GREEN
'14-'16 WILDCAT

0652-196 VIBRANT RED
'14-'16 WILDCAT

0652-172 VIPER BLUE
'14-'16 WILDCAT

0652-217 DESERT TAN
'16 WILDCAT



0652-180 ORANGE METALLIC (BASE COAT)
'13-'16 WILDCAT

0652-184 ORANGE METALLIC (TOP COAT)
'13-'16 WILDCAT

0652-145 PEARL CAT GREEN
'12-'13 WILDCAT

- PACKAGES
- CABS
- ROOFS
- ROOF GRAPHICS
- DOORS
- DOOR GRAPHICS
- REAR PANELS
- WINDSHIELDS
- BUMPERS
- WINCHES
- PERFORMANCE
- UNDERBODY
- BODY & FRAME
- CARGO BAGS
- COVERS & NETS
- ACCESSORIES





25	READY 2 ROLL™ PACKAGES	
26	CABS	32 WINCHES
27	ROOFS	33 PLOWS
28	ROOF GRAPHICS	34 PERFORMANCE
28	DOORS	35 UNDERBODY
29	DOOR GRAPHICS	35 BODY & FRAME
29	REAR PANELS	36 CARGO BAGS
30	WINDSHIELDS	37 COVERS
30	BUMPERS	37 ACCESSORIES



WILDCAT SPORT & WILDCAT TRAIL

**ALL DRESSED UP.
TONS OF
PLACES TO GO.**



READY 2 ROLL™ PACKAGES

WILDCAT SPORT

WILDCAT TRAIL



DECKED-OUT PACKAGE

- Hard Top [2436-400]
- Aluminum Front Bumper — Black [2436-018]
- Aluminum Rear Bumper — Black [2436-019]
- 3,000-lb ProVantage Winch Kit [2436-105]
- Flip-up Windshield [2436-162]
- Shoulder Bag [2436-022]
- Hard Top Spoiler [2436-037]

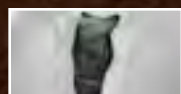

2436-230
'14-'16 WILDCAT TRAIL; '15-'16 WILDCAT SPORT

GEARED-UP PACKAGE

- Bimini Top [2436-000]
- Steel Front Bumper [1436-979]
- Steel Rear Bumper [1436-980]
- Half Windshield [2436-017]

2436-229
'14-'16 WILDCAT TRAIL; '15-'16 WILDCAT SPORT



CABS

HARD CAB WITH SOFT DOORS

Complete Kit including Hard Top, Full Windshield, Polycarbonate Rear Panel and Soft Doors with a Soft Door-to-Roof Seal Kit. Not compatible on vehicles equipped with aluminum or limited model half-doors.

NEW



2436-258
'14-'16 WILDCAT TRAIL; '15-'16 WILDCAT SPORT

SOFT CAB

Complete kit including Roof, Back Panel, Doors and Full Windshield. WindLock Windshield System mounts directly to windshield for complete seal. 9-oz. heavy series 70 Surlast fabric. UV-resistant polyester material. Door window unzips and rolls up for full ventilation. Attaches to stock quarter-doors. Not compatible on vehicles equipped with aluminum or limited model half-doors.



1436-991
'14-'16 WILDCAT TRAIL

NEW

2436-338
'15-'16 WILDCAT SPORT

SOFT DOOR KIT

9-oz. heavy series 70 Surlast fabric. Windows unzip, roll down and stay secured with Velcro. Doors also fit Soft Roof with Back Panel [1436-992] installed. Not compatible on vehicles equipped with aluminum or limited model half-doors.



1436-993
'14-'16 WILDCAT TRAIL

SOFT DOOR KIT (FITS SOFT OR HARD TOP)

9-oz. heavy series 70 Surlast fabric. Windows unzip, roll down and stay secured with Velcro. Doors fit with Soft Roof with Back Panel [1436-992] installed. Doors also work with Hard Top [2436-400], Polycarbonate Rear Panel [1436-990] and Full Windshield [1436-988] with the addition of the Soft Door-to-Roof Seal Kit [2436-141]. Not compatible on vehicles equipped with aluminum or limited model half-doors.

NEW



2436-015
'14-'16 WILDCAT TRAIL; '15-'16 WILDCAT SPORT

SOFT DOOR-TO-ROOF SEAL KIT

Used to make Soft Door Kit [2436-015] work with Hard Top, Polycarbonate Rear Panel and Full Windshield to make a cab enclosure.

NEW



2436-141
'14-'16 WILDCAT TRAIL; '15-'16 WILDCAT SPORT

WILDCAT SPORT
WILDCAT TRAIL

PACKAGES

CABS

ROOFS

ROOF GRAPHICS

DOORS

DOOR GRAPHICS

REAR PANELS

WINDSHIELDS

BUMPERS

WINCHES

PLOWS

PERFORMANCE

UNDERBODY

BODY & FRAME

CARGO BAGS

COVERS

ACCESSORIES



SOFT ROOF WITH BACK PANEL

9-oz. heavy series 70 Surlast fabric provides high UV protection. WindLock Windshield System mounts directly to windshield for complete seal. Full Windshield (1436-988) required. Roll-up back panel.



1436-992
'14-'16 WILDCAT TRAIL; '15-'16 WILDCAT SPORT

ROOFS

BIMINI TOP

9-oz. heavy series 70 Surlast fabric provides high UV protection. Works with all windshields and rear panels, allowing for customization with accessories.



2436-000
'14-'16 WILDCAT TRAIL; '15-'16 WILDCAT SPORT

PRINTED BIMINI TOP

9-oz. heavy series 70 Surlast fabric provides high UV protection. Works with all windshields and rear panels, allowing for customization with accessories. Printed graphics match Trunk Bag (2436-028).



2436-163
'14-'16 WILDCAT TRAIL; '15-'16 WILDCAT SPORT

HARD TOP

Uses SpeedRatchet™ attachment system for fast installation or removal. Injection-molded HDPE hard top provides durable protection. Flat surface is ideal for custom decals. Mounting bosses on interior side support addition of accessories. Flag bracket included.



2436-400
'14-'16 WILDCAT TRAIL; '15-'16 WILDCAT SPORT

HARD TOP SPOILER

Features paintable TPO plastic for a custom look.



2436-037
FITS HARD TOP (2436-400)

ALUMINUM ROOF

Lightweight overhead protection. Great for mounting lights. Molded rubber access protectors add comfort and style. Simple mounting hardware for easy installation. Built-in whip flag mounting location.



1436-974 SMOOTH GRAIN ANODIZED FINISH
'14-'16 WILDCAT TRAIL; '15-'16 WILDCAT SPORT



2436-031 MATTE BLACK
'14-'16 WILDCAT TRAIL; '15-'16 WILDCAT SPORT

ROOF GRAPHICS

CAT WRAPS ALUMINUM ROOF GRAPHICS

Eye-catching wraps stand out from the crowd. Designed to match color and style of factory graphic packages. High-quality durable graphics are printed with UV-resistant metallic inks.

WILDCAT TRAIL XT ROOF CAT WRAPS — 2015



2436-070 VIBRANT RED
'15 WILDCAT TRAIL XT; ALUMINUM ROOFS 1436-974 & 2436-031

2436-071 TEAM ARCTIC GREEN
'15 WILDCAT TRAIL XT; ALUMINUM ROOFS 1436-974 & 2436-031

WILDCAT SPORT XT ROOF CAT WRAPS — 2015



2436-072 VIBRANT RED
'15 WILDCAT SPORT XT; ALUMINUM ROOFS 1436-974 & 2436-031

2436-073 VIPER BLUE
'15 WILDCAT SPORT XT; ALUMINUM ROOFS 1436-974 & 2436-031

HARD TOP SIDE GRAPHICS

Four color options: red, black, camo and Team Arctic green. Made with UV-resistant inks that resist fading. Fits Wildcat Hard Top (2436-400). Includes left and right decals.



2436-053 RED



2436-054 TEAM ARCTIC GREEN



2436-055 BLACK



2436-056 CAMO

DOORS

ALUMINUM DOOR KIT

Adds style and an extra layer of protection. Aluminum skin and steel tube frame provide optimum weight and strength with a premium fit and finish. Simple bolt-on installation; takes just minutes. Includes driver and passenger doors.



1436-983 SMOOTH GRAIN ANODIZED FINISH
'14-'16 WILDCAT TRAIL; '15-'16 WILDCAT SPORT



1436-984 MATTE BLACK
'14-'16 WILDCAT TRAIL; '15-'16 WILDCAT SPORT

DOOR LINERS WITH POCKET

Soft-touch molded liners add style and protection to Wildcat Trail or Wildcat Sport Aluminum Doors. Integrated pocket for trail essentials. Easy on/off design provides quick cleaning and installation. Includes driver and passenger door liners.

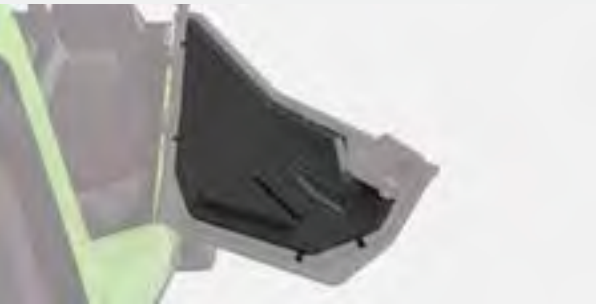

2436-006
FITS ALUMINUM DOORS (1436-983 & 1436-984)



DOOR EXTENSIONS

Keep the elements out by converting the stock quarter-door into a half-door. Front and lower seal included for added protection against outside elements. Easy bolt-on installation. Sold in a pair.



2436-142
'14-'16 WILDCAT TRAIL; '15-'16 WILDCAT SPORT

DOOR PADS

Add shoulder padding on door. Easy installation. Not compatible on vehicles equipped with aluminum or limited half-doors.

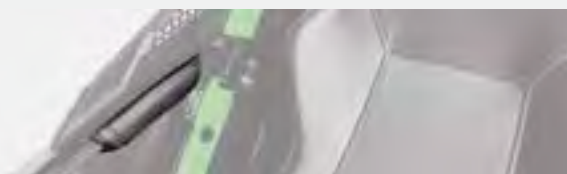

2436-029
'14-'16 WILDCAT TRAIL; '15-'16 WILDCAT SPORT

DOOR GRAPHICS

CAT WRAPS ALUMINUM DOOR GRAPHIC KITS

Complement your Aluminum Doors with these factory-design door graphics. Designed to match color and style of factory graphic packages. High-quality durable graphics are printed with durable UV-resistant metallic inks. Includes driver and passenger decals.

WILDCAT TRAIL XT DOOR CAT WRAPS — 2015



2436-207 VIBRANT RED
'15 WILDCAT TRAIL XT; ALUMINUM DOORS 2436-983 & 2436-984

2436-208 TEAM ARCTIC GREEN
'15 WILDCAT TRAIL XT; ALUMINUM DOORS 2436-983 & 2436-984

WILDCAT SPORT XT DOOR CAT WRAPS — 2015



2436-062 VIBRANT RED
'15 WILDCAT SPORT XT; ALUMINUM DOORS 2436-983 & 2436-984

2436-063 VIPER BLUE
'15 WILDCAT SPORT XT; ALUMINUM DOORS 2436-983 & 2436-984

REAR PANELS

POLYCARBONATE REAR PANEL

Shatter-resistant polycarbonate rear panel provides a clear field of view. Dual vents for controlled airflow. Custom integrated trim seals tightly to ROPS and body panels. Fits Aluminum Roof, Hard Top and Bimini Top. SpeedRatchet clamping system for easy installation and removal.



1436-990
'14-'16 WILDCAT TRAIL; '15-'16 WILDCAT SPORT

SOFT REAR PANEL

Huge, clear vinyl rear window provides maximum rearview visibility. Works with Aluminum Roof, Hard Top or Bimini Top. Reduces wraparound wind currents with a windshield installed.



2436-030
'14-'16 WILDCAT TRAIL; '15-'16 WILDCAT SPORT

WINDSHIELDS

FULL WINDSHIELD

Durable, scratch-resistant clear polycarbonate. Includes two lower panel vents and one upper center vent for airflow in the cab area. Lower panel design allows easy underhood access. Uses SpeedRatchet attachment system for fast installation or removal. Works with Aluminum Roof, Bimini Top or Hard Top. Included in Soft Cab Kit.



1436-988
'14-'16 WILDCAT TRAIL; '15-'16 WILDCAT SPORT

FLIP-UP WINDSHIELD

Scratch-resistant coating for a clear view. Two gas-assist shocks hold in full open position. Two lower panel vents provide airflow with windshield closed. Three positions: fully open, partially open and closed.



2436-162
'14-'16 WILDCAT TRAIL; '15-'16 WILDCAT SPORT

HALF WINDSHIELD

Scratch-resistant polycarbonate without bends provides an excellent field of view. Lower panel venting design allows easy hood access. Unique arched design moves air up and over occupants while reducing dust swirl.



2436-017
'14-'16 WILDCAT TRAIL; '15-'16 WILDCAT SPORT

WINDSCREEN

Low profile windscreen diverts air from hand and chest area. Installs in seconds with three quarter-turn fasteners.



1436-989
'14-'16 WILDCAT TRAIL; '15-'16 WILDCAT SPORT

BUMPERS

ALUMINUM FRONT BUMPER

Sport-styled, lightweight aluminum construction resists corrosion. Steel mounting brackets for added strength.



1436-977 SMOOTH GRAIN ANODIZED FINISH
'14-'16 WILDCAT TRAIL; '15-'16 WILDCAT SPORT



2436-018 BLACK
'14-'16 WILDCAT TRAIL; '15-'16 WILDCAT SPORT



2436-020 TEAM ARCTIC GREEN
'14-'16 WILDCAT TRAIL; '15-'16 WILDCAT SPORT

ALUMINUM REAR BUMPER



1436-978 SMOOTH GRAIN ANODIZED FINISH
'14-'16 WILDCAT TRAIL; '15-'16 WILDCAT SPORT



2436-019 BLACK
'14-'16 WILDCAT TRAIL; '15-'16 WILDCAT SPORT



2436-021 TEAM ARCTIC GREEN
'14-'16 WILDCAT TRAIL; '15-'16 WILDCAT SPORT

STEEL DELUXE FRONT BUMPER

Durable 1.25-in. powder-coated steel protects from brush and debris. Front bumper features a built-in mini skid plate that integrates with underbody. Matches Wildcat Trail and Wildcat Sport accessories.



1436-979 FRONT
'14-'16 WILDCAT TRAIL; '15-'16 WILDCAT SPORT

STEEL DELUXE REAR BUMPER

Durable 1.25-in. powder-coated steel protects from brush and debris. Matches Wildcat Trail and Wildcat Sport accessories.



1436-980 REAR
'14-'16 WILDCAT TRAIL; '15-'16 WILDCAT SPORT

WINCHES

3,000-LB. PROVANTAGE WINCH KIT

Arctic Cat/WARN designed and engineered. Includes 50 ft. of durable wire cable. Custom-fit wiring harnesses and connections. Powerful permanent magnet motor with 3,000 lbs. of pulling capacity. All-metal gear end housing and mechanical brake. Plow roller fairlead with larger diameter bottom roller for reduced rope stress. Continuous backlit illuminated rocker switch for night use and plowing. Remote-ready wiring harness for optional remote upgrade kits.



2436-105
'14-'16 WILDCAT TRAIL; '15-'16 WILDCAT SPORT

3,000-LB. PROVANTAGE WINCH KIT WITH SYNTHETIC ROPE

Arctic Cat/WARN designed and engineered. Includes 50 ft. of market-leading 3/16-in. Spydura synthetic rope. Custom-fit wiring harnesses and connections. Powerful permanent magnet motor with 3,000 lbs. of pulling capacity. All-metal gear end housing and mechanical brake. Double-coated hawse fairlead reduces rope wear and improves corrosion resistance. Continuous backlit illuminated rocker switch for night use and plowing. Remote-ready wiring harness for optional remote upgrade kits.



2436-106
'14-'16 WILDCAT TRAIL; '15-'16 WILDCAT SPORT

WIRELESS REMOTE UPGRADE KIT — ALL VEHICLES

Works with all Arctic Cat/WARN ProVantage Winch Kits. Easy plug-and-play installation. 50-ft. operation radius. Automatic system shut-off.



2436-110
ALL ARCTIC CAT/WARN PROVANTAGE WINCHES

CORDED REMOTE UPGRADE KIT — ALL VEHICLES

Works with all Arctic Cat/WARN ProVantage Winch Kits. Easy plug-and-play installation. Includes remote control, storage bag, socket and wiring. Remote has 10 ft. of cord.



2436-114
ALL ARCTIC CAT/WARN PROVANTAGE WINCHES

STANDARD ROLLER FAIRLEAD



0441-403
ALL ATVS; '14-'16 WILDCAT TRAIL; '15-'16 WILDCAT SPORT; '14 & OLDER PROWLERS; '11-'15 HDX

PLOW ROLLER FAIRLEAD

Plow roller fairlead with larger diameter bottom roller for reduced rope stress.



2441-931
ALL ATVS; '14-'16 WILDCAT TRAIL; '15-'16 WILDCAT SPORT; '14 & OLDER PROWLERS; '11-'15 HDX

PACKAGES

CABS

ROOFS

ROOF GRAPHICS

DOORS

DOOR GRAPHICS

REAR PANELS

WINDSHIELDS

BUMPERS

WINCHES

PLOWS

PERFORMANCE

UNDERBODY

BODY & FRAME

CARGO BAGS

COVERS

ACCESSORIES



HAWSE FAIRLEAD

Double-coated hawse fairlead reduces rope wear and improves corrosion resistance.



2441-932

ALL ATVS; '14-'16 WILDCAT TRAIL; '15-'16 WILDCAT SPORT; '14 & OLDER PROWLERS; '11-'15 HDX

WINCH ACCESSORIES KIT

Doubles the power of your winch with the handy pulley block. Two clevis shackles provide secure rigging. Includes two sturdy 7,000-lb. tow straps. Packs conveniently into the rugged Cordura nylon case.



1436-600

UNIVERSAL

WINCH SYNTHETIC ROPE

Maximizes winch efficiency for angled pulls. Excellent for lifting plows. 50-ft. long. Use with aluminum drum Arctic Cat/WARN winches. Use a new fairlead when installing synthetic rope.



0436-962

USE WITH ALUMINUM DRUM ARCTIC CAT/WARN 2,500-LB. & 3,000-LB. WINCHES

PLOWS

QUICK-ATTACH PLOW PUSH FRAME & MOUNT KIT

Includes frame and mount, with choice of blade style. Durable, heavy-duty steel construction with five adjustable plow positions for increased versatility. Attaches and detaches in just seconds. Engineered exclusively for Arctic Cat Wildcat Trail models. Requires Winch Kit and blade (sold separately).



2436-209

'14-'16 WILDCAT TRAIL

60-IN. TWO-WAY STEEL TAPERED PLOW BLADE

Optimal right- or left-angled plow position performance from a two-way tapered blade. Tough, high-strength steel construction with 3-in. serviceable wearbar and adjustable skid plates. Wide 60-in. and 72-in. blades with 16-in. center height and standard snow deflector. Throws snow farther with blade ends tapering out to 22-in. for increased snow handling. Requires Plow Push Frame and Mount Kit. Edge Markers sold separately (excludes SPEEDPlow).



1436-398 60-IN. BLADE — BLACK

ONE-WAY TAPERED PLOW BLADE

Unique 16-in. to 26-in. tapered design launches snow up and away. Deflector flap prevents snow from getting over the blade top. End Plate comes standard for increased snow handling. Requires Plow Push Frame and Mount Kit (excludes SPEEDPlow).



0436-360 60-IN. BLADE — YELLOW

POLYETHYLENE PLOW BLADE

Tough, slippery, lightweight construction from high-density polyethylene over a steel frame. Available in 50-in.- and 60-in.-wide options with a 16-in. overall height. Adjustable skid plates. Requires Plow Push Frame and Mount Kit. Snow Deflectors, End Plates and Edge Markers sold separately (excludes SPEEDPlow).



0436-228 50-IN. BLADE — YELLOW

0436-296 60-IN. BLADE — YELLOW

SNOW DEFLECTORS



0436-231 1. SNOW DEFLECTORS

USE WITH 50-IN. STRAIGHT BLADES

0436-299

USE WITH 60-IN. STRAIGHT BLADES (EXCLUDES SPEEDPLOW)

0436-232 2. END PLATES

USE WITH 50-IN. & 60-IN. STRAIGHT BLADES

0541-018 3. EDGE MARKERS

USE WITH ALL NON-SPEEDPLOW BLADES

PERFORMANCE

ELKA® SUSPENSION SHOCK KITS

Elka Suspension is an industry-leading manufacturer of innovative high-performance suspension products. A wide range of adjustments provide maximum performance and rider comfort for all types of riding. Elka has factory-calibrated packages for each Wildcat model. Customized calibrations are available at www.elkasuspension.com/acat-dirt.

ELKA STAGE 5 SHOCKS

Experience superior ride quality and tuning ability with Elka's Stage 5 shock. This lightweight coil-over design provides a wide range of ultra-precise adjustments for maximum performance and comfort for a variety of riding conditions. Adjustments are preset from the factory. The Stage 5 allows ultimate personal tuning with High-Speed Compression, Low-Speed Compression, Rebound Extension speed control, and Spring adjustments. Available in a 46mm body for the Wildcat Sport, and a 36mm body for the Wildcat Trail.



2436-401 46MM FRONT SHOCKS

'15-'16 WILDCAT SPORT

2436-402 46MM REAR SHOCKS

'15-'16 WILDCAT SPORT

2436-403 36MM FRONT SHOCKS

'14-'16 WILDCAT TRAIL

2436-404 36MM REAR SHOCKS

'14-'16 WILDCAT TRAIL

ELKA STAGE 3 SHOCKS

Experience improved ride quality and performance with Elka's 36mm body Stage 3 shock. This lightweight coil-over design provides High-Speed Compression and Spring adjustments for performance and comfort in a variety of riding conditions. Adjustments are preset from the factory.



2436-405 36MM FRONT SHOCKS

'14-'16 WILDCAT TRAIL

2436-406 36MM REAR SHOCKS

'14-'16 WILDCAT TRAIL

PACKAGES

CABS

ROOFS

ROOF GRAPHICS

DOORS

DOOR GRAPHICS

REAR PANELS

WINDSHIELDS

BUMPERS

WINCHES

PLOWS

PERFORMANCE

UNDERBODY

BODY & FRAME

CARGO BAGS

COVERS

ACCESSORIES





UNDERBODY

SKID PLATES — HMWPE

High-molecular-weight polyethylene surface allows you to glide over obstacles. Wraparound design protects rocker panels and floorboard. Replaceable 0.5-in. UHMWPE rear scrub plate protects the frame from excessive wear. Openings provide ease for maintenance and drainage.



1436-995
'14-'16 WILDCAT TRAIL; '15-'16 WILDCAT SPORT

A-ARM GUARDS — HMWPE

Rugged 0.25-in.-thick HMWPE material assists in sliding over obstacles. Provides additional protection to suspension components. Drainage holes to fight mud and crud buildup.



1436-997 FRONT
'14-'16 WILDCAT TRAIL



2436-042 REAR
'14-'16 WILDCAT TRAIL

ALUMINUM SKID PLATE

Rugged, rustproof aluminum construction provides strength and durability without added weight. Maintenance and drainage openings. Straightforward installation. Premium smooth grain anodized finish.



1436-973
'14-'16 WILDCAT TRAIL; '15-'16 WILDCAT SPORT

ALUMINUM ARM GUARDS

Rust-free protection for key areas of your Wildcat Trail. Quick and easy installation. Premium smooth grain anodized finish.



1436-972 FRONT
'14-'16 WILDCAT TRAIL



1436-971 REAR
'14-'16 WILDCAT TRAIL

BODY & FRAME

ALUMINUM ROCK SLIDERS

Flush mount system provides excellent ground clearance and protection. Lightweight aluminum construction. Aggressive styling with premium smooth grain anodized finish. Sold as a pair.



1436-982
'14-'16 WILDCAT TRAIL; '15-'16 WILDCAT SPORT

STEEL ROCK SLIDERS

Flush mount system provides excellent ground clearance and protection. Steel construction for added durability. Aggressive styling with black powder-coat finish. Sold as a pair.



1436-981
'14-'16 WILDCAT TRAIL; '15-'16 WILDCAT SPORT

FENDER FLARES

Front Flares provide front and side coverage while Rear Flares work with the rear bumper, diverting mud and debris. Sleek design maintains 50-in. vehicle width. Rugged HMWPE construction.



2436-003 FRONT
'14-'16 WILDCAT TRAIL



2436-004 REAR
'14-'16 WILDCAT TRAIL

DASH MOUNT MIRROR

Mounts to side of dash or front fenders. Protected with fold-in option. Adjustable mirror shaft for customized viewing.



2436-012 LEFT HAND
'14-'16 WILDCAT TRAIL; '15-'16 WILDCAT SPORT

2436-013 RIGHT HAND
'14-'16 WILDCAT TRAIL; '15-'16 WILDCAT SPORT

SUN VISOR

Clamps to ROPS where needed to block sun. Dark tint still allows full field of vision. Ratchet system allows for easy adjustment into multiple positions. Sold individually.



2436-016
'14-'16 WILDCAT TRAIL; '15-'16 WILDCAT SPORT

CARGO BAGS

OVERHEAD BAGS

Easy-to-access overhead storage. Sold as a pair, including Front (shown) and Rear Overhead Bags.



2436-026
'14-'16 WILDCAT TRAIL; '15-'16 WILDCAT SPORT

KICK PANEL BAGS

Easy-access compartment provides convenient, out-of-the-way storage. Sold as a pair.



2436-027
'14-'16 WILDCAT TRAIL; '15-'16 WILDCAT SPORT

SHOULDER BAG

1,000-denier coated nylon fabric with compression-molded accent for durability. Bolt-on design provides secure storage.



2436-022
'14-'16 WILDCAT TRAIL; '15-'16 WILDCAT SPORT

TRUNK BAG

Element-proof zipperless access. Lightweight aluminum construction. Fade-resistant heavy-duty 18-oz. PVC-coated polyester material.



2436-028
'14-'16 WILDCAT TRAIL; '15-'16 WILDCAT SPORT





SHOP ONLINE 24/7
STORE.ARCTICCAT.COM
ALL THE OPTIONS. ALL THE COLORS.



COVERS

TRAILERABLE COVER

Heavy-duty 600-denier Surlast fade-resistant polyester. Helps prevent damage during transport and storage. Interior lining protects plastic. Features ratchet-and-buckle tensioning system. Fits with Hard Top, Soft Cab or Bumpers.



1436-998
'14-'16 WILDCAT TRAIL

2436-186
'15-'16 WILDCAT SPORT



2436-183
'14-'16 WILDCAT TRAIL WITH ANGLE BARS OR SPARE TIRE CARRIER INSTALLED

2436-187
'15-'16 WILDCAT SPORT WITH ANGLE BARS OR SPARE TIRE CARRIER INSTALLED

ANGLE BARS

Baja-inspired steel tube design with plate mounting adds durability and styling. Factory designed to accommodate other Arctic Cat accessories, providing increased versatility.



1436-976
'14-'16 WILDCAT TRAIL; '15-'16 WILDCAT SPORT

SPARE TIRE CARRIER

Fits all Arctic Cat accessory wheels and tires. Installs directly to Wildcat Trail / Wildcat Sport Angle Bars (1436-976) (required for installation). OEM integration and styling. Combination steel and aluminum construction for optimum strength and weight.



1436-975
'14-'16 WILDCAT TRAIL; '15-'16 WILDCAT SPORT

ACCESSORIES

UNDERHOOD CARGO BOX

Convenient underhood storage. Lid features a gasket for a watertight seal.



1436-999
'14-'16 WILDCAT TRAIL; '15-'16 WILDCAT SPORT

ROTOPAX™ FUEL CAN AND MOUNTING KIT

Extend your traveling distance with the RotoPax 1.75-gallon fuel can. Requires Angle Bars (1436-976).



2436-313
'14-'16 WILDCAT TRAIL; '15-'16 WILDCAT SPORT



41 **READY 2 ROLL™ PACKAGES**

43 CABS

45 ROOFS

46 STEREO

47 REAR PANEL

47 WINDSHIELDS

49 BUMPERS

50 WINCHES

52 PLOWS

54 INTERIOR

54 SOFT GOODS

55 BODY & FRAME

56 ACCESSORIES

58 TIGERTRAX

59 SPEEDPOINT



***PROWLER
& HDX***

**OUR NAME'S
ON THE MACHINE.
BUT IT CAN STILL HAVE YOU
WRITTEN ALL OVER IT.**

READY 2 ROLL™ PACKAGES PROWLER XT

DECKED-OUT PACKAGE

- LXC Roof (1436-500)
- Front Brushguard Bumper (2436-305)
- Rear Bumper (0436-986)
- Full Windshield (2436-157)
- 5,000-lb. ProVantage Winch Kit (2436-103)
- V Bag (1436-530)
- Stereo Kit (2436-343)
- Side Mirror — Left (1436-506)
- Side Mirror — Right (1436-505)

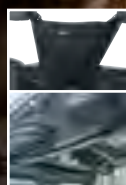

2436-221
'16 PROWLER XT



READY 2 ROLL™ PACKAGES HDX

DECKED-OUT PACKAGE

- LXC Roof (1436-500)
- Front Brushguard Bumper (2436-305)
- Rear Bumper (1436-609)
- Full Windshield (2436-157)
- 5,000-lb. ProVantage Winch Kit (2436-103)
- V Bag (1436-709)
- Stereo Kit (2436-343)
- Side Mirror — Left (1436-506)
- Side Mirror — Right (1436-505)

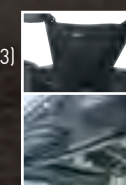

2436-224
'16 HDX



GEARED-UP PACKAGE

- 2-Piece Roof (1436-519)
- Front Brushguard Bumper (2436-305)
- Rear Bumper (0436-986)
- Full Windshield (2436-157)

2436-220
'16 PROWLER XT



GEARED-UP PACKAGE

- 2-Piece Roof (1436-519)
- Front Brushguard Bumper (2436-305)
- Rear Bumper (1436-609)
- Full Windshield (2436-157)

2436-223
'16 HDX



CABS

HARD CAB KIT WITH SOFT DOORS

Complete kit includes full polycarbonate windshield and rear panel, HDPE roof, soft doors and seal kit. Doors are made from 9-oz. heavy series 70 Surlast fabric, which provides high UV protection. Door window unzips and rolls up. Uses SpeedRatchet attachment system for easy installation. October 2015 delivery.



2436-166
'16 HDX

2436-342
'15-'16 PROWLER

SOFT DOOR KIT

Made from 9-oz. heavy series 70 Surlast fabric, which provides high UV protection. Door window unzips and rolls up.



2436-167
'15-'16 PROWLER; '16 HDX

ROOF-TO-DOOR SEAL KIT



2436-165
'15-'16 PROWLER; '16 HDX (SEALS 2436-167 TO 2436-140 HARD TOP)

SOFT-CAB KIT

Complete kit includes full polycarbonate windshield, roof/back panel and doors. WindLock Windshield System mounts directly to roof for complete seal. 9-oz. heavy series 70 Surlast fabric provides high UV protection. Door window unzips and rolls up.



2436-337
'16 HDX

2436-160
'15-'16 PROWLER

SOFT-CAB KIT

Solution-dyed, high-UV, 600-denier, urethane-coated polyester roof, back and doors. Makrolon™ AR® polycarbonate windshield has a scratch-resistant coating. Side windows unzip and back rolls up. Side and rear windows are 20-gauge clear vinyl with a crack-resistant rating of -30°F. Soft cab components are not designed to work with LXC and most VXC cab components.



1436-528
'11-'14 PROWLER (EXCLUDES HDX)

1436-598
'12-'15 HDX

LXC CAB KIT

Cab components have an excellent fit and a high degree of finish. Lightweight and spacious; easy to install. Provides ample protection against the elements and plenty of ventilation. Features sliding window in door, plus rear tip-out window; HDX™ features a sliding glass window. Kit includes: roof, windshield, rear panel and doors.



1436-520
'11-'14 PROWLER (EXCLUDES HDX)

1436-593
'12-'15 HDX

1. LXC ROOF KIT

Constructed entirely of twin-sheet thermo-formed HDPE with integrated, tinted sunroof and finished interior. Provides protection against wind, rain, cold and sand. Highly impact-resistant and lightweight sunroof. Stereo Kit (1436-837) may be installed in the interior of the LXC Roof.

1436-500
'11-'16 PROWLER; '12-'16 HDX

2. LXC DOOR KIT (PAIR)

Lightweight molded HDPE provides protection against elements. Lockable door system and frame create an automotive look. HDPE absorbs noise, providing better acoustics. Up and down sliding scratch-resistant polycarbonate window provides ample ventilation. Finished interior with armrest.

1436-503
'11-'14 PROWLER (EXCLUDES HDX)

1436-594
'12-'15 HDX

3. LXC WINDSHIELD KIT

Laminated glass. Easy-opening assist with gas springs. Protection against wind, rain, cold and sand with excellent visibility. Provides ventilation inside when the panel is open. Three positions: completely closed, partially open and fully open.

1436-501
'11-'14 PROWLER; '12-'15 HDX

4. HDX LXC REAR PANEL

Two-piece steel framework with sliding glass window. Reduces dust swirl when an LXC Roof and windshield are installed.



1436-595
'12-'15 HDX

4. LXC REAR PANEL

Smoked polycarbonate panel is molded for strength and lightness and provides optimal visibility. Tip-out window provides ventilation. Lightweight and easy to handle. Resistant to shocks that may come from the rear box.



1436-502
'11-'14 PROWLER (EXCLUDES HDX)

WINDSHIELD WASHER KIT

Tank holds just over a half-gallon of fluid. Works with Windshield Wiper Kit (1436-522).



1436-523

WINDSHIELD WIPER KIT

180° of rotation clears both driver and passenger sides. Kit includes wiper, motor, custom wiring harness and switch.



1436-522
FITS LXC & VXC GLASS WINDSHIELDS





VXC CAB KIT

Lightweight polycarbonate and TPO components. Includes 2-Piece Roof, rear panel and doors. Excludes windshield.



1436-585
'11-'14 PROWLER (EXCLUDES HDX)

1436-586
'12-'15 HDX

1. VXC REAR PANEL

Dust swirl is significantly reduced with a roof and windshield installed.



1436-557
'11-'14 PROWLER (EXCLUDES HDX)

1436-587
'12-'15 HDX

2. VXC DOOR KIT (PAIR)

TPO formed A-pillar provides a perfect watertight fit. Metal subframe backs up the A-pillar and provides a sturdy mount for door hinges. Doors can be removed without tools, delivering the ultimate in convenience. TPO with textured finish hides scratches and provides a stylish, low-profile appearance. Windows do not open.

1436-558
'11-'14 PROWLER (EXCLUDES HDX)

1436-588
'12-'15 HDX

ROOFS

PROWLER® & HDX ROOF

SpeedRatchet attachment system for fast, easy installation or removal. Textured roof resists scratching. Works with full windshield (2436-157), polycarbonate rear panel (2436-057 & 2436-216), Soft Door Kit (2436-167) and Roof-to-Door Seal Kit (2436-165). Does not work with LXC or VXC Cab Kits or components. October 2015 delivery.



2436-140
'11-'16 PROWLER; '12-'16 HDX

LXC ROOF KIT

Constructed entirely of twin-sheet thermo-formed HDPE with integrated, tinted sunroof and finished interior. Provides protection against wind, rain, cold and sand. Highly impact-resistant. Stereo Kit (1436-837) may be installed in the interior of the LXC Roof.



1436-500
'11-'16 PROWLER; '12-'16 HDX

2-PIECE ROOF

Designed for use with polycarbonate and VXC Glass Windshields. Durable polyethylene construction. Bold styling; textured surface resists scratching. Innovative two-piece design shields out the elements.



1436-519
'11-'16 PROWLER; '12-'16 HDX

BIMINI TOP

Keeps sun out. Tightens easily with strap attachment. Great value.



1436-531
'11-'16 PROWLER; '12-'16 HDX

STEREO

STEREO KIT

Developed for installation in an LXC Roof Kit (1436-500). Includes Jensen radio, two 6.5-in. and two 5.25-in. JBL speakers, antenna and custom wiring.



2436-343
FITS LXC ROOF (1436-500)

JENSEN RADIO

U.S./Euro AM/FM tuner with RBDS. SiriusXM satellite radio-ready (SIRIUS satellite subscription and separate SXV200 tuner required). Features iPod and iPhone control and charging, plus MP3 use via front USB. Full 7-channel NOAA weather band tuner with "Weather Alert." Low battery alert. 4-channel, 180-watt power amplifier (4 x 45w).



1436-836
UNIVERSAL

200-WATT SUBWOOFER

Slim-designed 8-in. IMPP woofer with built-in amplification and 12-volt DC power. Black anodized aluminum enclosure with water-resistant housing (IPx5). Mate-in-Lock connectors for easy installation. Adjustable gain and crossover and low level inputs. Meets ASTM B117 UV, salt fog testing specifications.



2436-202
UNIVERSAL (EACH)

6.5-IN. JBL SPEAKERS (PAIR)

60-watt RMS handling power. 180-watt peak power.



2436-345
UNIVERSAL

5.25-IN. JBL SPEAKERS (PAIR)

45-watt RMS handling power. 135-watt maximum power.



2436-344
UNIVERSAL

RADIO ANTENNA

Rubber gasket allows for a watertight seal. Angle adjusts up to 90°.



1436-106
UNIVERSAL

REAR PANEL

REAR PANEL — HDX

Polycarbonate upper provides a clear rearward view. Features SpeedRatchet attachment system and two vents for controlling air flow.



2436-216
'16 HDX

REAR PANEL

Polycarbonate upper provides a clear rearward view. Features SpeedRatchet attachment system and two vents for controlling air flow.



2436-057
'15-'16 PROWLER (EXCLUDES HDX)

SOFT REAR PANEL



2436-215
'15-'16 PROWLER

2436-336
'16 HDX

SOFT REAR PANEL

Soft rear panel works with a Soft-Top, LXC or 2-Piece Roof Kit. Maximum visibility from a see-through design. Significantly reduces dust swirl when used with a windshield.



1436-556
'11-'15 PROWLER (EXCLUDES HDX)

1436-708
'12-'15 HDX

WINDSHIELDS

FULL WINDSHIELD

Durable, abrasion-resistant clear polycarbonate resists scratches. SpeedRatchet attachment system for fast, easy installation. Left, center and right lower panel vents control airflow. Custom trim seals to ROPS to lock out air, snow and water. Lower panel design allows clearance for opening hood.



2436-157
'15-'16 PROWLER & '16 HDX

LXC WINDSHIELD

Laminated glass. Easy-opening assist with gas springs. Protection against wind, rain, cold and sand with excellent visibility. Provides ventilation inside when the panel is open. Three positions: completely closed, partially open and fully open. Works with Windshield Wiper Kit (1436-522 or 1436-582).



1436-501
'11-'14 PROWLER; '12-'15 HDX

VXC GLASS WINDSHIELD

Fixed laminated glass with steel frame. Dual upper vents for added airflow. Works with Windshield Wiper Kit (1436-522 or 1436-582).



1436-648
'11-'14 PROWLER; '12-'15 HDX

TIP-OUT WINDSHIELD

Scratch-resistant/hard-coated polycarbonate (top half only). Durable nylon mounting brackets. Exclusive vented design. Convertible design allows use as half- or full-height, vented windshield.



1436-517
'11-'14 PROWLER; '12-'15 HDX

VENTED WINDSHIELD

Dual adjustable vents for added airflow. Scratch- and abrasion-resistant Makrolon AR polycarbonate construction.



1436-928
'11-'14 PROWLER; '12-'15 HDX

FULL WINDSHIELD

Scratch- and abrasion-resistant Makrolon AR polycarbonate construction. Rattle-free, eight-point rubber-cushioned mounting.



1436-829
'11-'14 PROWLER; '12-'15 HDX

HALF WINDSHIELD

Polycarbonate half windshield diverts air up and over driver and passenger. Lower panel allows front hood to open.



2436-159
'15-'16 PROWLER & '16 HDX



LOW WINDSHIELD

Aerodynamic styling diverts wind up and over operator and passenger. Makrolon polycarbonate construction.



1436-876

'11-'14 PROWLER; '12-'15 HDX

WINDSHIELD VENT KIT

Add to any polycarbonate windshield. Adjustable opening positions for added airflow. Cutout template included. Vent opening dimensions 14.8" W x 1.8" H.



1436-809

FITS POLYCARBONATE WINDSHIELDS

MANUAL WINDSHIELD WIPER

8-in.-12-in. adjustable arm length; 11-in. wiper blade length. Fits polycarbonate and glass windshields. NOTE: Polycarbonate windshields have a scratch-resistant coating. Caution should be taken when wiping mud or abrasive material off windshield as it will affect the coating over time.



1436-582

'06-'16 PROWLER; '11-'16 HDX MODELS WITH WINDSHIELD

BUMPERS

PROWLER & HDX FRONT BRUSHGUARD BUMPER

Contoured fit offers full front-facing protection for grill, hood and headlights. Integrated four-point mounting system offers a secure fit for added strength and rigidity. Powder-coated steel tube construction with rubber center accent offers strength with protection.



2436-305

'15-'16 PROWLER; '16 HDX

FRONT BRUSHGUARD BUMPER

Contoured fit for protection of grill, hood and headlights. Mounts to front frame and pivots for underhood access.



0436-992

'06-'14 PROWLER; '11-'15 HDX

REAR BUMPER

Heavy-duty, powder-coated tubular steel construction. Mounts to rear of box frame to protect the box and tailgate areas. Allows bed to dump.



1436-609

'11-'16 HDX



0436-986

'06-'16 PROWLER (EXCEPT HDX & FLATBED)

WINCHES

5,000-LB. PROVANTAGE WINCH KIT

Arctic Cat/WARN designed and engineered. Includes 55 ft. of durable wire cable. Custom-fit wiring harnesses and connections. Powerful permanent magnet motor with 5,000 lbs. of pulling capacity. Continuous backlit illuminated rocker switch for night use and plowing. All-metal gear end housing and mechanical brake. Plow roller fairlead with larger diameter bottom roller for reduced rope stress when plowing. Remote-ready wiring harness for optional remote upgrade kits.



2436-103

'15-'16 PROWLER; '15-'16 HDX

5,000-LB. PROVANTAGE WINCH KIT WITH SYNTHETIC ROPE

Arctic Cat/WARN designed and engineered. Includes 50 ft. of market-leading 7/32-in. Spydura synthetic rope. Custom-fit wiring harnesses and connections. Powerful permanent magnet motor with 5,000 lbs. of pulling capacity. Continuous backlit illuminated rocker switch for night use and plowing. All-metal gear end housing and mechanical brake. Plow roller fairlead with larger diameter bottom roller for reduced rope stress when plowing. Remote-ready wiring harness for optional remote upgrade kits.



2436-104

'15-'16 PROWLER; '15-'16 HDX

3,000-LB. PROVANTAGE WINCH KIT

Arctic Cat/WARN designed and engineered. Includes 50 ft. of durable wire cable. Custom-fit wiring harnesses and connections. Powerful permanent magnet motor with 3,000 lbs. of pulling capacity. Continuous backlit illuminated rock switch for night use and plowing. All-metal gear end housing and mechanical brake. Plow roller fairlead with larger diameter bottom roller for reduced rope stress when plowing. Remote-ready wiring harness for optional remote upgrade kits.



2436-102

'06-'16 PROWLER; '11-'16 HDX

WIRELESS REMOTE UPGRADE KIT

Works with all Arctic Cat/WARN ProVantage Winch kits. Easy plug-and-play installation. 50-ft. operation radius. Automatic system shut-off.



2436-110

ALL ARCTIC CAT/WARN PROVANTAGE WINCH KITS

CORDED REMOTE UPGRADE KIT

Works with all Arctic Cat/WARN ProVantage Winch Kits. Easy plug-and-play installation. Includes remote control, storage bag, socket and wiring. Remote has 10 ft. of cord.



2436-114

ALL ARCTIC CAT/WARN PROVANTAGE WINCH KITS



STANDARD ROLLER FAIRLEAD



2441-933
'12-'16 WILDCAT; '13-'16 WILDCAT 4; '15-'16 PROWLER; '16 HDX

PLOW ROLLER FAIRLEAD

PLOW roller fairlead with larger diameter bottom roller for reduced rope stress.



2441-934
'15-'16 PROWLER; '16 HDX



2441-931
ALL ATVS; '14-'16 WILDCAT TRAIL; '15-'16 WILDCAT SPORT; '14 & OLDER PROWLERS; '11-'15 HDX

HAWSE FAIRLEAD

Double-coated hawse fairlead reduces rope wear and improves corrosion resistance.



2441-935
'12-'16 WILDCAT; '13-'16 WILDCAT 4; '15-'16 PROWLER; '16 HDX



2441-932
ALL ATVS; '14-'16 WILDCAT TRAIL; '15-'16 WILDCAT SPORT; '14 & OLDER PROWLERS; '11-'15 HDX

FAIRLEAD EXTENSION

Designed for additional clearance for sharp-angle pulls. Durable, heavy-duty steel construction.



1436-623
'06-'14 PROWLER; '11-'14 HDX

FAIRLEAD SPACER KIT

Designed for additional clearance for sharp-angle pulls, adding 3/4-in. cable/rope clearance between winch and fairlead. Durable, heavy-duty steel construction.



2436-179
'15-'16 PROWLER; '15-'16 HDX

1436-405
'06-'14 PROWLER; '11-'14 HDX

WINCH ACCESSORIES KIT

Doubles the power of your winch with the handy pulley block. Two clevis shackles provide secure rigging. Includes two sturdy 7,000-lb. tow straps. Packs conveniently into the rugged Cordura nylon case.



1436-600
UNIVERSAL

SYNTHETIC WINCH ROPE

Maximizes winch efficiency for angled pulls. Excellent for lifting plows. 50-ft. long. Use with aluminum drum Arctic Cat/WARN winches. Use a new fairlead when installing synthetic rope.



0436-962
USE WITH ALUMINUM DRUM ARCTIC CAT/WARN 2,500-LB. & 3,000-LB. WINCHES

2441-113
USE WITH 4,000 & 5,000 LB. WINCHES

PLOWS

ROV SPEEDPLOW™ SYSTEM

Turn your Arctic Cat machine into a snow-moving powerhouse with the all-new SPEEDPLOW system. You and your machine can move snow faster and easier than ever before. Designed especially for the Arctic Cat chassis, the SPEEDPLOW can be attached, removed and adjusted in seconds from the comfort of the driver's seat. When the snow gets heavy, the SPEEDPLOW gets going — with accessories including snow deflectors, drift cutters, edge markers and curb finders. In just minutes, you can clear sidewalks, plow driveways and free your space from winter's snowy grip. The SpeedPLOW system requires installation of a Plow Mount Kit, Push Frame, Blade and Winch for use of the complete system.



ROV SPEEDPLOW MOUNT KIT

Attachment frames have been designed specifically for either the HDX or Prowler chassis, for easy no-touch installation and removal of the plow. Convenient release handle is mounted near the steering wheel inside the cab for easy access to remove your plow without leaving the seat of your vehicle. The plastic shoe allows for convenient height adjustability of the mount and easier maneuverability of the plow system when on the ground. Self-alignment plates guide the attachment frame during installation. Low-profile integrated design maintains ground clearance when plow is removed. Available December 2015.



2436-273 HDX
'15-'16 PROWLER 1000; '16 HDX

2436-314 PROWLER XT
'15-'16 PROWLER XT

ROV SPEEDPLOW PUSH FRAME KIT

An all-new system that allows the user to install the plow in seconds and remove the plow without ever leaving the comfort of the driver's seat. Lever action automatically releases the winch hook from the push frame, providing no-touch removal — just release and drive away. Featuring an integrated mid-mounting position that lifts high and installs faster than a front mount, while maintaining the performance and stability of an underbody mount. Convenient five-position angle adjustment with the foot pedal design allows you to adjust the angle of your blade without bending over. Offering shear pin protection to protect the plow system from damage when hitting a solid object. Powder-coated steel square-tube design provides optimal strength and durability. Rubber shock absorbers offer protection from over-angling and soften the impact during a shear pin break. Available December 2015.



2436-274
USE WITH ROV SPEEDPLOW PROWLER & HDX MOUNT KITS

SPEEDPLOW STEEL BLADE — 20-IN. HEIGHT

Optimized moldboard curve creates increased snow-roll performance and allows for more efficient snow movement. Compatible with a variety of accessories for added ease of plowing. Accessories include ready-to-install snow deflectors, drift cutters, edge markers, curb finders and easy-to-remove wearbars. Stamped plow face adds increased rigidity to the face of the plow. Available December 2015.



2436-297 66-IN. BLADE
USE WITH ROV SPEEDPLOW PUSH FRAME KITS

2436-298 72-IN. BLADE
USE WITH ROV SPEEDPLOW PUSH FRAME KITS



SOFT GOODS

BOX ENCLOSURE

Sturdy aluminum framework and canvas construction easily mounts to the rear cargo box. Front and rear see-through windows with zippered rear access. Lays down when not in use. Not for use with LXC Cab Kit.



1436-102
'06-'16 PROWLER (EXCLUDES HDX)

1436-930
'12-'16 HDX

TRAILERABLE COVER

Heavy-duty, 600-denier, solution-dyed polyester resists fading. Secures with a ratchet system to withstand trailering winds. Lined windshield area.



1436-559
'06-'16 PROWLER (EXCLUDES HDX)

1436-513
'11-'16 HDX

STORAGE COVER

Custom fit.

1436-264
'06-'16 PROWLER; '11-'16 HDX

QUICK-ATTACH TIGERTRAX EXTENSION

Provides required blade clearance when TigerTrax Kit is installed. Use with Quick-Attach Plow Kit (2436-138).



1436-608

INTERIOR

CAB HEATER

Space-saving, underhood-mounted heat unit. High-output, dual-speed fan and two-directional outlets in splash panel keep feet warm. Fog-free windshield from two-direction dash-mounted defrosters. Comes complete with installation kit and instructions.



1436-877
'06-'14 PROWLER; '11-'15 HDX (500 HDX REQUIRES FRONT STORAGE BOX)

2436-161
'15-'16 PROWLER; '16 HDX

HIGH-BACK SPORT SEATS

Direct bolt-on seat offers a perfect fit in minutes. High-strength carbon-spring steel suspension system for extreme comfort. Double-stitched seams. Mildew-treated, high-grade carbon-fiber black and silver vinyl made for outdoor use. Sold in pairs.



1436-835
'06-'16 PROWLER (EXCLUDES HDX)

SPEEDPLOW UNIVERSAL EDGE MARKERS

One-piece, zinc-plated forged-steel base offers added strength and longevity, and mounts to predetermined mounting location in blade. Increased visibility with the high-visibility PVC marker, allowing for precision handling of your plow system. Sold in pairs.



2436-277
UNIVERSAL — FITS WITH ALL SPEEDPLOW BLADES

SPEEDPLOW UNIVERSAL TRACK EXTENSION

Extends push frame to accommodate added height when TigerTrax™ are installed. Bolts directly onto ATV and ROV SPEEDPlow push frames. No drilling required. Available November 2015.



2436-311
UNIVERSAL — WORKS WITH ATV & ROV SPEEDPLOW PUSH FRAMES

72-IN. QUICK-ATTACH PLOW KIT

Designed and engineered exclusively for Arctic Cat Prowler and HDX models. Includes blade, frame and mount. Attaches/detaches in less than 10 seconds. Wide, 72-in. two-way tapered blade design throws snow farther in either direction. 16-in. center height with blade ends tapering out to 22-in. Five adjustable plow positions for increased versatility. Durable, heavy-duty steel construction. Standard Snow Deflectors and Edge Markers for increased snow handling. Requires 3,000-lb. Winch Kit to lift.



2436-138
'06-'16 PROWLER; '11-'16 HDX

SPEEDPLOW DRIFT CUTTERS — FOR 20-IN. HEIGHT BLADE

Precision fit for SPEEDPlow blades to keep snow in the plow and aid in controlling snow and cutting cleaner passes. Does not work with curb guards or UHMW wearbars. Sold in pairs. Available December 2015.



2436-302
USE WITH 20-IN. HIGH ROV SPEEDPLOW BLADES

SPEEDPLOW SNOW DEFLECTORS

Large rubber barrier increases forward movement of snow and prevents snow from rolling over the top of the blade. Steel support braces add strength and support to the rubber barrier. May be custom cut to length. Available December 2015.



2436-310 72-IN. BLADE
USE WITH 72-IN. SPEEDPLOW BLADES

2436-309 66-IN. BLADE
USE WITH 66-IN. SPEEDPLOW BLADES

SPEEDPLOW UNIVERSAL BLADE CURB FINDER

Heavy-duty, powder-coated 1/4-inch stamped steel plate protects the plow from damage caused by contact with curbs. Easy to install on any SPEEDPlow blade. Does not work with drift cutters or UHMW wearbars. Sold in pairs. Available October 2015.



2436-275
UNIVERSAL — FITS WITH ALL SPEEDPLOW BLADES



V-BAG

Gives extra storage in unused space. Mounts to “V” section in rear canopy tube.



1436-530
‘11-‘16 PROWLER (EXCLUDES HDX)

1436-709
‘11-‘16 HDX

SOFT-SCABBARD KIT

Plush sherpa lining with room for two guns. Mudguard coated zippers.



1436-529
‘06-‘16 PROWLER; ‘11-‘16 HDX

BODY & FRAME

NERF BARS

Slip-resistant step for easy access to your Prowler. Strong, heavy-duty, powder-coated steel with solid four-point attachment.



1436-025
‘06-‘16 PROWLER; ‘11-‘16 HDX

FENDER FLARE KIT

Adds up to 2-in. of extra coverage. Scratch-resistant, textured polyethylene. Front and rear flares.



1436-273
‘10-‘14 PROWLER

PROWLER SIDE STEPS

Heavy-duty steel side step for ease of entry. Grip louvers for added traction. Sold in pairs.



1436-647
‘06-‘16 PROWLER; ‘11-‘16 HDX

SIDE RESTRAINT KIT

Kit includes upper and lower, left and right side restraints and webbing.



1436-937
‘06-‘10 PROWLER; ‘11 HDX

ACCESSORIES

UNDERHOOD CARGO BOX

Adds convenient front underhood storage and carrying capacity of up to 25 lbs. Built-in drainage allows for use as an ice chest.



2436-246
‘15 500 HDX

CARGO BOX ORGANIZER

Heavy-duty underhood storage bag offers rugged out-of-the-way storage. Features multiple pockets to keep your gear organized. Easy install with self-tapping screws. Front organizer does not work with heater kit installed.



2436-319 FRONT
‘15-‘16 PROWLER; ‘16 HDX



2436-320 REAR
‘15-‘16 PROWLER; ‘16 HDX

SIDE CARGO BOX

Convenient side storage offering up to 15 lb. carrying capacity. Convenient placement for carrying tools, chains and other gear.



2436-245 LEFT HAND
‘15 500 HDX

2436-244 RIGHT HAND
‘15 500 HDX

HDX ELECTRIC CARGO BOX LIFT

Complete custom kit includes everything needed for installation. Designed with a heavy-duty outdoor actuator to provide smooth cargo box lifting and lowering action in any environment. Built-in limiter switch shuts off lift motor when lift is complete, maintaining motor function and longevity. Dash-mounted rocker switch for convenient lift and lowering.



2436-068
‘11-‘16 HDX (FOR 2016 VEHICLE SERIAL NUMBERS 4UF16MPV6GT300896 & LOWER)

2436-330
‘16 HDX (FOR 2016 VEHICLE SERIAL NUMBERS 4UF16MPV6GT300897 AND GREATER)

CLAMSHELL GUN SCABBARD

High-density foam padding protects your firearm. Tough, high-density polyurethane outer shell. Carrying handle fits both left- and right-handed guns. Accommodates guns up to 51-in. long, guns with pistol grips, and scopes up to 60 mm.



1436-384
UNIVERSAL – GUN SCABBARD ONLY





HDX GUN SCABBARD MOUNT

Mounts directly to HDX box. Provides quick, easy access to guns. Quick-release feature for gun scabbard. Rugged black anodized construction. Works with Clamshell Gun Scabbard (1436-384), sold separately.



1436-678
'11-'16 HDX

REARVIEW MIRROR

Easily mounts to Prowler canopy tube. 4-in. x 11-in. size gives a nice, wide rear view.



1436-414
'11-'16 PROWLER; '12-'16 HDX

SIDE MIRROR

5-in. x 6.5-in. adjustable mirror head provides superior visibility. Bracket and hardware included.



1436-505 RIGHT HAND
'11-'16 PROWLER; '12-'16 HDX

1436-506 LEFT HAND
'11-'16 PROWLER; '12-'16 HDX

SUN VISOR

Clamps to ROPS where needed to block sun. Dark tint still allows full field of vision. Ratchet system allows for easy adjustment into multiple positions. Sold individually.



2436-016
'11-'16 PROWLER & '12-'16 HDX

OIL COOLER

Provides additional engine oil cooling in extremely high temperatures. Recommended for heavy-pulling, heavy-load conditions or extended high-speed operation. Includes oil cooler, oil tower, filter, hoses and mounting brackets for Prowler 550 and 700 and HDX 700.



1436-481
550-700 PROWLER MODELS WITHOUT OIL COOLER

BAJA LIGHT BAR

Mount directly to ROPS or give your LXC Roof a custom look. Attach to ROPS using four Fast Clamps (1436-619). Designed to work with Firebar 9-LED Light Kit (1436-857). Fits LXC Roof Kit (1436-500).



1436-589
FITS LXC ROOF KIT (1436-500) OR DIRECTLY TO CANOPY WITH FOUR (4) FAST CLAMPS (1436-619)

TIGERTRAX

ROV TIGERTRAX 2

If you're looking for the next level in performance, the Arctic Cat team has delivered! Building on the tried-and-true original TigerTrax system, we have brought you the next evolution in performance all-season tracks. Custom fit and optimized for your Arctic Cat, the TigerTrax 2 will take you farther and allow you to climb higher. It's the most terrain-capable Side by Side, all-season track system available today. Improved flotation, increased ground clearance, optimized frame geometry, aggressive track design, and significant increase in ground traction will give you the edge in deep snow, sand, swamps and the nastiest terrain. Simply stated, when there is terrain to be conquered and when you simply just need to get there, TigerTrax 2 will take you there. NOTE: Requires Track Kit, Mount Kit and Clutch Kit, sold separately.

ALL-SEASON ROV TRACK KIT



1436-882
'08-'16 PROWLER 700-1000; '11-'16 HDX 700

MOUNTING BRACKETS KIT



1436-916
'08-'16 PROWLER 700 (EXCEPT HDX)

1436-917
'08-'16 PROWLER 1000; '11-'16 HDX 700

4-SEASON CLUTCH KIT



1436-614
'08-'16 PROWLER 700; '11-'16 700 HDX

1436-333
'09-'16 PROWLER 1000





SPEEDPOINT

PROWLER/HDX SPEEDPOINT™

Our Prowler/HDX SPEEDPoint system makes the work you do feel more like play. It allows the changing of any implement — from a cultivator to a landscape rake — in just minutes! That’s precisely the kind of convenience SPEEDPoint gives you, without ever having to lock the rear suspension and sacrifice maneuverability under heavy payloads. Just back up to the SPEEDPoint attachment, hook it onto a 2-in. ball, connect the wiring harness and you’re good to go. Raise and lower implements with the flick of a dash-mounted switch. Simple as that. No more grunting or groaning. It’s almost like this whole business of hard work just became fun again. NOTE: Prowler/HDX SPEEDPoint requires a 12-volt Electric/Hydraulic Actuator (1436-269, sold separately) for implement adjustment. The actuator is easily removed with two pins and a wire connection and transfers to all Prowler/HDX SPEEDPoint attachments. Switch & Harness Kit required (1436-823).

CULTIVATOR

13 adjustable/removable, durable S tines on three rows. Tines vibrate under use to self-clean. Easy-adjust turnbuckle depth control. Retracting transport arms have dual tires that pivot with terrain for excellent flotation. 10 adjustable hitch height positions. Optional spring-tension Cultivator/Harrow Attachment (1436-268). 84-in. width. 360 lbs. Electric/Hydraulic Actuator (1436-269) not included.



1436-258
'06-'16 PROWLER; '11-'16 HDX (EXCLUDES 500 HDX)

CULTIVATOR/HARROW ATTACHMENT



1436-268
FITS CULTIVATOR (1436-258)

72-IN. LANDSCAPE RAKE

Crown surfaces from three up/down positions on each rear tire. Five adjustable angle positions. Rear wheels allow leveling of materials. 230 lbs. Electric/Hydraulic Actuator (1436-269) not included.



1436-373
'06-'16 PROWLER; '11-'16 HDX (EXCLUDES 500 HDX)

TANDEM DISC

Features 20 notched 16-in. discs on four gangs. Five disc-angling positions for cutting and mixing soil. 18 adjustable hitch height positions. Easy-adjust turnbuckle depth control. Retracting transport arms have dual tires that pivot with terrain for excellent flotation. 70-in. width. 505 lbs. Electric/Hydraulic Actuator (1436-269) not included. Weight Kit (1436-335) sold separately.



1436-257
'06-'16 PROWLER; '11-'16 HDX (EXCLUDES 500 HDX)

12-FT. DRAG HARROW

Multitasking drag harrow aerates, dethatches and allows moisture to soak into soil. 4-ft. sections fold up for transport. Levels furrows and ridges. Finishes ground evenly after planting a crop, dragging a ball field or smoothing out a riding arena or driveway. 670 lbs. Electric/Hydraulic Actuator (1436-269) not included.



1436-259
'06-'16 PROWLER; '11-'16 HDX (EXCLUDES 500 HDX)

ELECTRIC/HYDRAULIC ACTUATOR

Required for and fits all Prowler SPEEDPoint attachments. 12-volt electric/hydraulic. 10-in. stroke. 1,800 lbs. of force. Easily removed and interchanged between implements with two pins and a quick-release wire connector. Switch & Harness Kit (1436-823) sold separately.



1436-269

WEIGHT KIT

Cuts deeper in hard ground by adding weight. Easy bolt-on assembly. Two per kit. 92 lbs. (46 lbs. each).



1436-335
FITS CULTIVATOR (1436-258) & TANDEM DISC (1436-257)

SWITCH & HARNESS KIT

Custom harness connects actuator directly to battery. Raise and lower implements with a flick of the dash-mounted rocker switch (included).



1436-823
'06-'16 PROWLER; '11-'16 HDX (EXCLUDES 500 HDX)





63	READY 2 ROLL™ PACKAGES	
66	WINDSHIELDS	80 COVERS
67	HAND GUARDS	81 CARGO BAGS
68	MIRRORS	83 HUNTING
68	BUMPERS	84 COLD-WEATHER GEAR
70	PLOWS	85 TRV
74	WINCHES	86 TIGERTRAX
76	BODY & FRAME	87 MOWERS
77	UNDERBODY	88 TRAILERS
77	RACKS	88 SPRAYERS

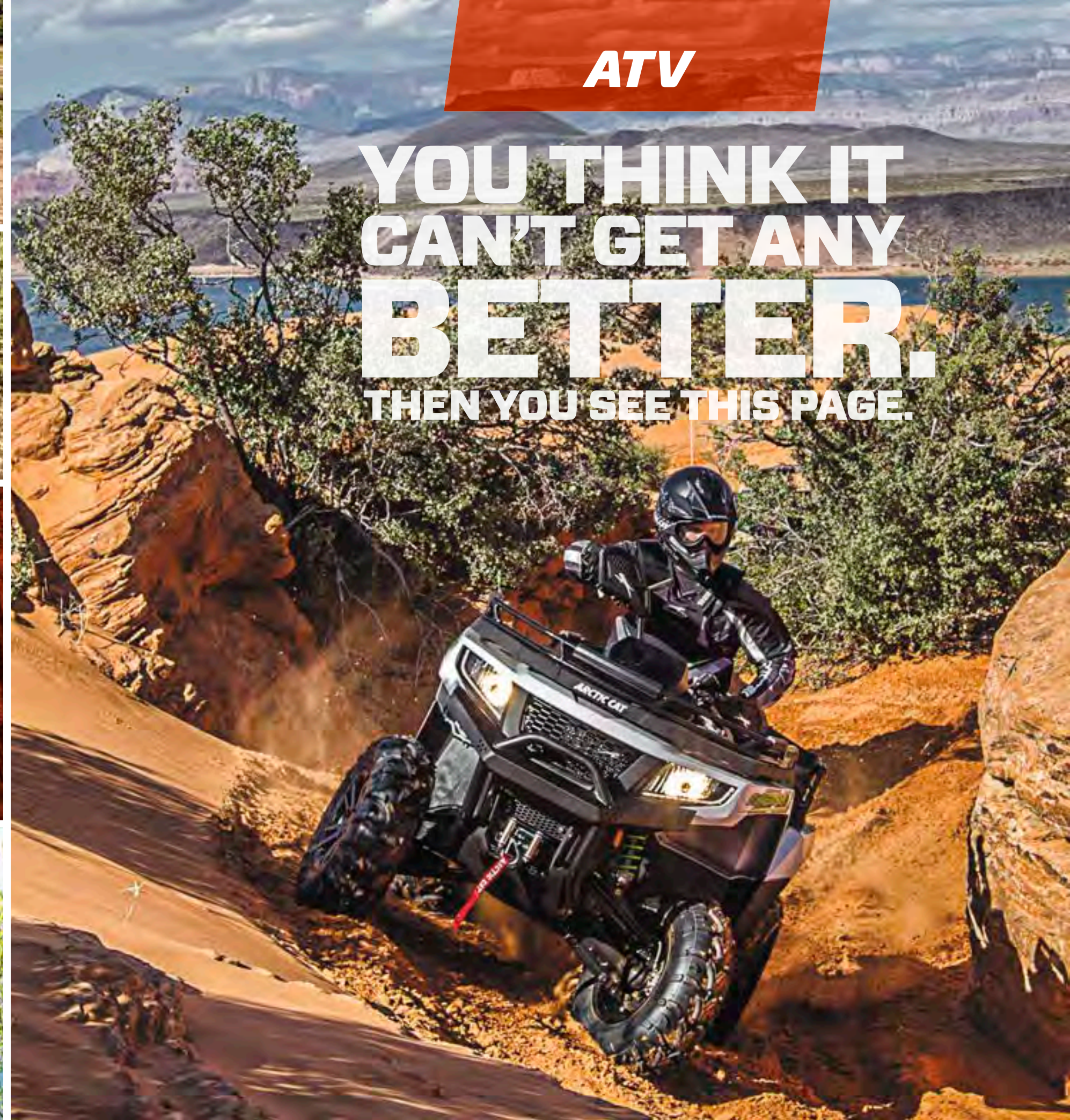

ATV

**YOU THINK IT
CAN'T GET ANY
BETTER.
THEN YOU SEE THIS PAGE.**

READY 2 ROLL™ PACKAGES

ALTERRA

DECKED-OUT PACKAGE

- Aircat Hand Guards [1436-375]
- Front Bumper [2436-192]
- Rear Bumper [2436-193]
- 3" Rack Extension [2436-119]
- 6" Rack Extension [2436-120]
- SpeedLocks — 4 ct. [2436-121]
- 3,000-lb. ProVantage Winch Kit [2436-095]
- Rack Bag [2436-176]

2436-227

*16 ALTERRA 500-700; *15 ALL XR

WINTER PACKAGE

- Standard Plow Mount Kit [2436-170]
- Standard Plow Push Frame Kit [0436-636]
- 60" Polyethylene Plow Blade — Yellow [0436-296]
- Standard Handlebar/Thumb Warmers [0436-352]
- Windguard™ 2 Windshield — Tall [2436-156]
- 3,000-lb. ProVantage Winch Kit [2436-095]
- Tire Chains [0436-027]

2436-228

*16 ALTERRA 500-700; *15 ALL XR

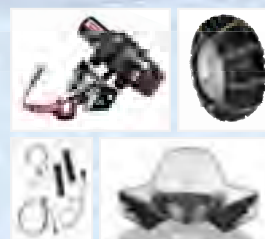

GEARED-UP PACKAGE

- Aircat Hand Guards [1436-375]
- Front Bumper [2436-192]
- Rear Bumper [2436-193]
- 3" Rack Extension [2436-119]
- 6" Rack Extension [2436-120]
- SpeedLocks — 4 ct. [2436-121]

2436-226

*16 ALTERRA 500-700; *15 ALL XR

READY 2 ROLL™ PACKAGES

1000 XT

DECKED-OUT PACKAGE

- Aircat Hand Guards [1436-375]
- Front Bumper [1436-031]
- Rear Bumper [1436-056]
- 5" Rack Extension — Front [1436-395]
- 5" Rack Extension — Rear [1436-396]
- Zipperless Rack Bag — Front [1436-511]
- 3,000-lb. ProVantage Winch Kit [2436-135]

2436-234

*10 - *16 1000 XT EPS



WINTER PACKAGE

- Quick-attach Plow Mount Kit [2436-090]
- Quick-attach Plow Push Frame Kit [2436-092]
- 60" Polyethylene Plow Blade — Yellow [0436-296]
- Deluxe Handlebar/Thumb Warmers [1436-271]
- Windguard Windshield — Black [1436-590]
- Tire Chains [0436-027]
- 3,000-lb. ProVantage Winch Kit [2436-135]

2436-235

*10 - *16 1000 XT EPS





READY 2 ROLL™ 500 PACKAGES



DECKED-OUT PACKAGE

- Front Bumper [1436-032]
- Rear Bumper [0436-757]
- 5" Rack Extensions — Front [1436-395]
- 5" Rack Extension — Rear [1436-396]
- Aircat Hand Guards [1436-375]
- 3,000-lb. ProVantage Winch Kit [2436-135]
- Zipperless Rack Bag — Front [1436-511]

2436-237
'13-'16 500 (EXCLUDES ALTERRA, XR & TRV); '13-'14 550 (EXCLUDES MUDPRO & TRV); '10-'12 450-650 (EXCLUDES XC 450, MUDPRO & TRV)



GEARED-UP PACKAGE

- Front Bumper [1436-032]
- Rear Bumper [0436-757]
- 5" Rack Extensions — Front [1436-395]
- 5" Rack Extension — Rear [1436-396]
- Aircat Hand Guards [1436-375]

2436-236
'13-'16 500 (EXCLUDES ALTERRA, XR & TRV); '13-'14 550 (EXCLUDES MUDPRO & TRV); '10-'12 450-650 (EXCLUDES XC 450, MUDPRO & TRV)

WINTER PACKAGE

- Standard Plow Mount Kit [0436-635]
- Standard Plow Push Frame Kit [0436-636]
- 60" Polyethylene Plow Blade — Yellow [0436-296]
- Deluxe Handlebar/Thumb Warmers [1436-271]
- Windguard Windshield — Black [1436-590]
- Tire Chains [0436-027]
- 3,000-lb. ProVantage Winch Kit [2436-135]

2436-238
'15-'16 500-1000, TBX & ALL TRV (EXCLUDES ALTERRA & XR); '13-'14 500-1000, TBX & TRV; '10-'12 450-1000, TBX & TRV, (EXCLUDES XC 450)



WINDSHIELDS

WINDPRO™ WINDSHIELD SYSTEM

Removable in 10 seconds, no tools necessary. Dashboard includes: Built-in beverage holder, flashlight holder with flashlight. Surface for mounting GPS or cellphone. Dual mirrors. Durable, injection-molded HDPE. Convenient quick-release feature. Two-piece windshield; windshield can be removed and dashboard can still be used. Dust-management system. Accommodates 4-LED Light Kit [1436-412] or Firebar 3 [1436-856].



1436-538 RED
'15-'16 500, 1000, ALL TRV & TBX (EXCLUDES XR, ALTERRA & MUDPRO); '13-'14 500 - 1000, ALL TRV & TBX (EXCLUDES MUDPRO); '09-'12 450 - 1000, ALL TRV & TBX (EXCLUDES MUDPRO & XC 450)



1436-536 BLACK

CUSTOM COLOR-MATCHED WINDPRO WINDSHIELDS

All custom color-matched windshields work with the following models: '15-'16 500, 1000, ALL TRV & TBX (EXCLUDES XR, ALTERRA & MUDPRO); '13-'14 500 - 1000, ALL TRV & TBX (EXCLUDES MUDPRO); '09-'12 450 - 1000, ALL TRV & TBX (EXCLUDES MUDPRO & XC 450).



0505-562 SUNSET ORANGE



0505-617 GREEN METALLIC



0505-667 TUNGSTEN METALLIC



0505-669 VIPER BLUE



1436-541 STEEL BLUE



1436-542 DESERT RED



1436-688 BLACK METALLIC



1436-920 NAVY BLUE



1436-921 EMERALD GREEN



WINDGUARD 2 WINDSHIELD

Attach and remove in seconds – no tools required. Unique dust management system – an Arctic Cat exclusive. Multiple windshield heights for drivers of all sizes. Adjustable angle to optimize wind flow. RAM® mount ready – fits over 200 RAM accessories. Visit www.rammount.com for the full lineup of Ram accessories.



2436-178 BLACK MID HEIGHT
'16 ALTEIRA (EXCLUDES ALTEIRA 400 & 450); '15 ALL XR



2436-156 BLACK TALL
'16 ALTEIRA (EXCLUDES ALTEIRA 400 & 450); '15 ALL XR

WINDGUARD WINDSHIELDS

Protects face, torso and hands from wind, weather and debris on the trail. Removable in 10 seconds, no tools necessary. Built-in beverage holder. Dust-management system. Features Quick-Attach System. WindGuard windshields work with the following models: '16 ALTEIRA 400 & 450; '96-'16 150 – 1000, ALL TRV & TBX (EXCLUDES XR, ALTEIRA 500-700, 366, MUDPRO & XC 450).



1436-592 CLEAR



1436-590 BLACK



1436-591 RED

HAND GUARDS

ARCTIC CAT HAND GUARDS

Protect hands from brush and debris with rugged, contoured plastic. Includes mounting brackets.



0436-505 BLACK
'04-'16 350-1000, MUDPRO, ALL TRV & TBX (EXCLUDES XR, ALTEIRA & XC 450)

AIRCAT HAND GUARDS

Protect hands from brush and debris with rugged, contoured plastic. Includes mounting brackets.



1436-375 BLACK
'04-'16 350-1000, XR, ALTEIRA, MUDPRO, ALL TRV & TBX

MIRRORS

WINDSHIELD MIRROR KIT

Compact, yet offers excellent rear view.



1436-713
FITS WINDGUARD WINDSHIELDS (EXCLUDES WINDGUARD 2)

HANDLEBAR END MIRROR

Quick bar-end mounting on most ATVs. Does not interfere with hand movement. Vibration-free convex safety lens for ultraclear rearview vision. Sold individually.



1436-507
'05-'16 350-1000, XR, ALTEIRA, MUDPRO, TRV & TBX; '03-'04 250 & 300; '96-'02 FULL SIZE

DUAL MIRROR KIT

Lightweight, easy to install. Provides excellent dual rearview vision. Black powder coating for a long-lasting finish. Rustproof.



1436-510
'04-'16 350-1000, XR, ALTEIRA, MUDPRO, TRV & TBX (EXCLUDES XC 450)

MIRROR

Compact, yet offers excellent rear view. Requires Mirror-Mounting Bracket [1436-700].



1436-702
'04-'16 350-1000, XR, ALTEIRA, MUDPRO, ALL TRV & TBX

MIRROR-MOUNTING BRACKET

Use for mounting Mirror [1436-702].



1436-700
'04-'16 350-1000, XR, ALTEIRA, MUDPRO, ALL TRV & TBX

BUMPERS

BUMPER — FRONT

Wide, steel box plate construction and durable rust-inhibiting black wrinkle paint provide style and protection. Easy installation. Plate construction provides easy mounting of accessory lights.



2436-192
'16 500-700 ALTEIRA; '15 ALL XR



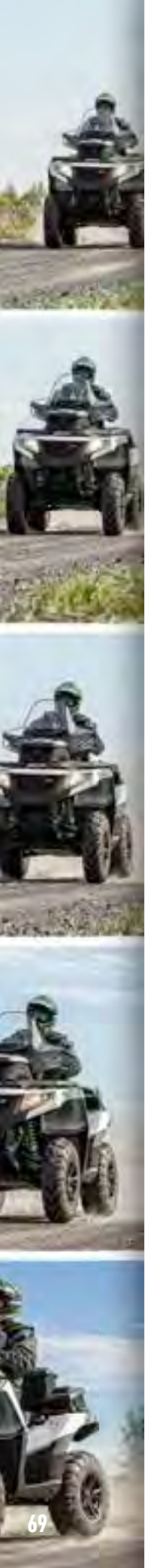

BRUSHGUARD BUMPERS

Protects grill, rack and lights from brush and debris. Contoured to fit the front of your Arctic Cat ATV. Durable protection with rust-inhibiting, powder-coated steel. Withstands abuse with a burly, heavy-duty 1.5-in. center-tube section. Ideal for use with Arctic Cat winch kits. See dealer for additional applications.



1436-031
'15-'16 1000, ALL TRV, TBX & DIESEL; '10-'14 700 - 1000, ALL TRV, TBX & DIESEL; '08-'09 500-1000, TRV, & TBX



1436-032
'15-'16 500 [EXCLUDES XR, ALTErrA & TRV]; '13-'14 500 - 550 [EXCLUDES TRV]; '10-'12 450 - 650 [EXCLUDES XC 450]; '08 500, 650, 700



1436-446
'13-'16 400 & 450 [EXCLUDES ALTErrA]; '11-'12 350 & 425

BUMPER — REAR

Custom designed for protection of rear frame, muffler, fenders and taillights. Sturdy, 1.5-in. dual-tube, powder-coated steel construction. Four-point mounting to the upper and lower frame for added strength. Durable rust-inhibiting black wrinkle paint.



2436-193
'16 500-700 ALTErrA; '15 ALL XR

REAR BUMPERS

Custom designed for protection of rear frame, muffler, fenders and taillights. Durable, 1.5-in. dual-tube, powder-coated steel construction. Four-point mounting to the upper and lower frame for added strength.



0436-620
'10-'15 700 [EXCLUDES XR, ALTErrA, TRV & TBX]



1436-056
'08-'16 1000 [EXCLUDES TRV]



0436-794
'06-'16 ALL TRV



1436-190
'13-'15 400 & 450 [EXCLUDES XC 450 & ALTErrA]; '08-'12 350, 366 & 425



0436-757
'15-'16 500 [EXCLUDES XR, ALTErrA & TRV]; '13-'14 500 - 550 [EXCLUDES MUDPRO & TRV]; '10-'12 450 - 650 [EXCLUDES XC 450, MUDPRO & TRV]

PLOWS

ATV SPEEDPLOW SYSTEM

Turn your Arctic Cat machine into a snow-moving powerhouse, with the all-new No-Touch SPEEDPlow system. You and your machine can move snow faster and easier than ever before. Designed especially for the Arctic Cat chassis, the SPEEDPlow can be attached, removed and adjusted in seconds from the comfort of the driver's seat. When the snow gets heavy, the SPEEDPlow gets going — with accessories including snow deflectors, drift cutters, edge markers and curb finders. In just minutes, you can clear sidewalks, plow driveways and free your space from winter's snowy grip. The SPEEDPlow system requires installation of a Plow Mount Kit, Push Frame, Blade and Winch for use of the complete system.



ATV SPEEDPLOW MOUNT KIT

Attachment frames have been designed specifically for either the XR or Alterra™ chassis, for easy no-touch installation and removal of the plow. Convenient release handle is mounted near the handlebars — for easy access to remove your plow without leaving the seat of your ATV. Plastic shoe allows for convenient height adjustability of the mount and allows for easier maneuverability of the plow system when on the ground. Self-alignment plates guide the attachment frame during installation. Low-profile integrated design, maintains ground clearance when plow is removed. Available October 2015.



2436-271
'16 500-700 ALTErrA; '15 ALL XR

ATV SPEEDPLOW PUSH FRAME KIT

An all-new system that allows the user to install the plow in seconds and remove the plow without ever leaving the comfort of the driver's seat. Lever-action automatically releases the winch hook from the push frame, providing no-touch removal — just release and drive away. Featuring an integrated mid-mounting position that lifts high and installs faster than a front mount, while maintaining the performance and stability of an underbody mount. Convenient five-position angle adjustment with the foot pedal design allows you to adjust the angle of your blade without bending over. Offering shear pin protection to protect the plow system from damage when hitting a solid object. Powder-coated steel square-tube design provides optimal strength and durability. Rubber shock absorbers offer protection from over-angling and soften the impact during a shear pin break. Available October 2015.



2436-272
'16 500-700 ALTErrA; '15 ALL XR





ATV SPEEDPLOW STEEL PLOW BLADE — 17-IN. HEIGHT

Optimized moldboard curve creates increased snow-roll performance and allows for more efficient snow movement. Compatible with a variety of accessories for added ease of plowing. Accessories include ready-to-install snow deflectors, drift cutters, edge markers, curb finders and easy-to-remove wearbars. Stamped plow face adds increased rigidity to the face of the plow. Two widths to choose from.



2436-292 53-IN. BLADE
USE WITH ATV SPEEDPLOW PUSH FRAME KITS



2436-293 66-IN. BLADE
USE WITH ATV SPEEDPLOW PUSH FRAME KITS

ATV SPEEDPLOW POLYETHYLENE PLOW BLADE — 17-IN. HEIGHT

Optimized moldboard curve creates increased snow-roll performance and allows for more efficient snow movement. Compatible with a variety of accessories for added ease of plowing. Accessories include ready-to-install snow deflectors, drift cutters, edge markers, curb finders and easy-to-remove wearbars. Featuring a premium lightweight polyethylene blade face that offers long-lasting durability and sheds away snow. Available November 2015.



2436-294 53-IN. BLADE
USE WITH ATV SPEEDPLOW PUSH FRAME KITS



2436-295 66-IN. BLADE
USE WITH ATV SPEEDPLOW PUSH FRAME KITS

SPEEDPLOW DRIFT CUTTERS — FOR 17-IN. HEIGHT BLADE

Precision fit for SPEEDPLOW blades to keep snow in the plow and aid in controlling snow and cutting cleaner passes. Does not work with curb guards or UHMW wearbar. Sold in pairs. Available November 2015.



2436-276
USE WITH 17-IN. HIGH ATV SPEEDPLOW BLADES

SPEEDPLOW UNIVERSAL BLADE CURB FINDERS

Powder-coated heavy-duty 1/4-inch stamped steel plate protects the plow from damage caused by contact with curbs. Easy to install on any SPEEDPLOW blade. Does not work with drift cutters or UHMW wearbar. Sold in pairs.



2436-275
FITS ALL SPEEDPLOW BLADES

SPEEDPLOW SNOW DEFLECTORS

Large rubber barrier increases forward movement of snow and prevents snow from rolling over the top of the blade. Steel support braces add strength and support to the rubber barrier. May be custom cut to length. Available October 2015.



2436-308 53-IN. BLADE
USE WITH 53-IN. SPEEDPLOW BLADES

2436-309 66-IN. BLADE
USE WITH 66-IN. SPEEDPLOW BLADES

SPEEDPLOW UNIVERSAL EDGE MARKERS

One-piece, zinc-plated forged-steel base offers added strength and longevity, and mounts to predetermined mounting location in blade. Increased visibility with the high-visibility PVC marker, allowing for precision handling of your plow system. Sold in pairs.



2436-277
FITS ALL SPEEDPLOW BLADES

SPEEDPLOW UNIVERSAL TRACK EXTENSION

Extends push frame to accommodate added height when tracks are installed. Directly bolts onto ATV and ROV SPEEDPLOW push frames. No drilling required. Available November 2015.



2436-311
FITS ALL SPEEDPLOW SYSTEMS

60-IN. & 72-IN. TWO-WAY STEEL TAPERED PLOW BLADE

Optimal right- or left-angled plow position performance from a two-way tapered blade. Tough, high-strength steel construction with 3-in. serviceable wearbar and adjustable skid plates. Wide 60-in. and 72-in. blades with 16-in. center height and standard snow deflector. Throws snow farther with blade ends tapering out to 22-in. for increased snow handling. Requires Plow Push Frame and Mount Kit. Edge Markers sold separately. 60-in. and 72-in. blades are not recommended for 450 models and below (excludes SPEEDPLOW products).



1436-398 60-IN. BLADE — BLACK
1436-390 72-IN. BLADE — BLACK

ONE-WAY TAPERED PLOW BLADE

Unique 16-in. to 26-in. tapered design launches snow up and away. Deflector flap prevents snow from getting over the blade top. End plate comes standard for increased snow handling. Requires Plow Push Frame and Mount Kit. 60-in. blades are not recommended for 450 models and below (excludes SPEEDPLOW products).



0436-360 60-IN. BLADE — YELLOW





POLYETHYLENE PLOW BLADES

Tough, slippery, lightweight construction from high-density polyethylene over a steel frame. Available in 50-in.- and 60-in.-wide options with a 16-in. overall height. Adjustable skid plates. Requires Plow Push Frame and Mount Kit. Snow Deflectors, End Plates and Edge Markers sold separately. 60-in. blades are not recommended for 450 models and below (excludes SPEEDPlow products).



- 0436-228** 50-IN. BLADE — YELLOW
- 0436-296** 60-IN. BLADE — YELLOW

SNOW DEFLECTORS



- 0436-231** 1. SNOW DEFLECTOR
USE WITH 50-IN. STRAIGHT BLADES (EXCLUDES SPEEDPLOW PRODUCTS)
- 0436-299**
USE WITH 60-IN. STRAIGHT BLADES (EXCLUDES SPEEDPLOW PRODUCTS)
- 0436-232** 2. END PLATES
USE WITH 50-IN. & 60-IN. STRAIGHT BLADES (EXCLUDES SPEEDPLOW PRODUCTS)
- 0541-018** 3. EDGE MARKERS
USE WITH ALL NON-SPEEDPLOW BLADES

STANDARD PLOW MOUNT KIT

Frame mounting for added strength. Durable heavy-duty steel construction. The Standard Plow Mount Kit features low-profile mounting to prevent catching on obstacles when plow is not attached. 2436-170 Mount Kit does not work with TigerTrax installed.



- 2436-170**
'16 500-700 ALTERRA; '15 ALL XR
- 0436-635**
'15 500, 1000, TBX & ALL TRV (EXCLUDES XR & ALTERRA); '13-'14 500 - 1000, TBX & TRV; '10-'12 450 - 1000, TBX & TRV (EXCLUDES XC 450)

- 1436-191**
'13-'15 400 & 450 (EXCLUDES XR, ALTERRA & XC 450); '08-'12 350, 366 & 425 UTILITY

STANDARD PLOW PUSH FRAME KIT

Strong, heavy-duty steel construction with rust-resistant powder coating. Five-position blade adjustments with four cutting-edge angle options make adjusting plow angle and cutting-edge angle easier. Quick-connect system for easy installation and detachment. Requires Standard Plow Mount Kit and Plow Blade (sold separately).

- 0436-636**
FITS STANDARD PLOW MOUNT (2436-170, 0436-635 & 1436-191)

QUICK-ATTACH PLOW MOUNT KIT

Durable, powder-coated steel construction. Mounts to frame and front bumper for added strength. Easy-access, low-profile mounting area.



- 2436-090**
'15-'16 1000, TBX, ALL TRV & MUDPRO (EXCLUDES XR & ALTERRA); '10-'14 700- 1000, TBX, ALL TRV & MUDPRO
- 2436-091**
'15-'16 500 (EXCLUDES XR & ALTERRA); '13-'14 500 - 550 (EXCLUDES TBX & TRV); '10-'12 450 - 650 (EXCLUDES XC 450, 650 MUDPRO, TBX & TRV)

QUICK-ATTACH PLOW PUSH FRAME KIT

Heavy-duty steel construction with quick-attach, easy-access features and five-position blade adjustments. Attaches/detaches in less than 10 seconds. Requires Quick-Attach Plow Mount Kit and Plow Blade (sold separately).

- 2436-092**
FITS QUICK-ATTACH PLOW MOUNT (2436-090 & 2436-091)

TIGERTRAX PLOW EXTENSION KIT

Provides required blade clearance when TigerTrax Kit is installed.



- 1436-392**
FITS STANDARD PLOW PUSH FRAME KIT (0436-636); EXCLUDES MOUNT KIT (2436-170)

- 1436-601**
FITS QUICK-ATTACH PLOW PUSH FRAME KIT (2436-092)

WINCHES

3,000-LB. PROVANTAGE WINCH KIT

Arctic Cat/WARN designed and engineered. Includes 50 ft. of durable wire cable. Custom-fit wiring harnesses and connections. Powerful permanent magnet motor with 3,000 lbs. of pulling capacity. All-metal gear end housing and mechanical brake. Convenient patented handlebar-mounted rocker switch. Plow roller fairlead with larger diameter bottom roller for reduced rope stress. Remote-ready wiring harness for optional remote upgrade kits.



- 2436-095**
'16 500-700 ALTERRA; '15 ALL XR
- 2436-135**
'13-'16 500 - 1000 & TRV (EXCLUDES XR, ALTERRA, DIESEL & TBX); '10-'12 450 - 1000 & TRV (EXCLUDES XC 450, 700 DIESEL & TBX)
- 2436-097**
'07-'16 TBX & DIESEL (EXCLUDES XR & ALTERRA)

3,000-LB. PROVANTAGE WINCH KIT WITH SYNTHETIC ROPE

Arctic Cat/WARN designed and engineered. Includes 50 ft. of market-leading 3/16-in. Spydura synthetic rope. Custom-fit wiring harnesses and connections. Powerful permanent magnet motor with 3,000 lbs. of pulling capacity. All-metal gear end housing and mechanical brake. Convenient patented handlebar-mounted rocker switch. Plow roller fairlead with larger diameter bottom roller for reduced rope stress. Remote-ready wiring harness for optional remote upgrade kits.



- 2436-096**
'16 500-700 ALTERRA; '15 ALL XR

- 2436-136**
'13-'16 500 - 1000 & TRV (EXCLUDES XR, ALTERRA, DIESEL & TBX); '10-'12 450 - 1000 & TRV (EXCLUDES XC 450, 700 DIESEL & TBX)

- 2436-098**
'07-'16 TBX & DIESEL

2,500-LB. PROVANTAGE WINCH KIT

Arctic Cat/WARN designed and engineered. Includes 50 ft. of durable wire cable. Custom-fit wiring harnesses and connections. Powerful permanent magnet motor with 2,500 lbs. of pulling capacity. All-metal gear end housing and mechanical brake. Convenient patented handlebar-mounted rocker switch. Plow roller fairlead with larger diameter bottom roller for reduced rope stress. Remote-ready wiring harness for optional remote upgrade kits.



- 2436-100**
'16 400 - 450 ALTERRA; '13-'15 400 & 450 (EXCLUDES XR); '08-'12 350, 366 & 425





2,500-LB. PROVANTAGE WINCH KIT WITH SYNTHETIC ROPE

Arctic Cat/WARN designed and engineered. Includes 50 ft. of market-leading 3/16-in. Spydura synthetic rope. Custom-fit wiring harnesses and connections. Powerful permanent magnet motor with 2,500 lbs. of pulling capacity. All-metal gear end housing and mechanical brake. Convenient patented handlebar-mounted rocker switch. Plow roller fairlead with larger diameter bottom roller for reduced rope stress. Remote-ready wiring harness for optional remote upgrade kits.



2436-101
'16 400 - 450 ALTERRA; '13-'15 400 & 450 (EXCLUDES XR); '08-'12 350, 366 & 425

1,500-LB. WINCH KIT

Arctic Cat/WARN designed and engineered for Arctic Cat 250 and 300 models. Compact, yet boasts 1,500 lbs. of pulling capacity. 50 ft. of cable with easy-to-use free spooling clutch, mechanical brake and roller fairlead.



0436-826
'06-'16 250 & 300 UTILITY

WIRELESS REMOTE UPGRADE KIT — ALL VEHICLES

Works with all Arctic Cat/WARN ProVantage Winch Kits. Easy plug-and-play installation. 50-ft. operation radius. Automatic system shut-off.



2436-110
ALL ARCTIC CAT/WARN PROVANTANGE WINCH KITS

CORDED REMOTE UPGRADE KIT — ALL VEHICLES

Works with all Arctic Cat/WARN ProVantage Winch Kits. Easy plug-and-play installation. Includes remote control, storage bag, socket and wiring. Remote has 10 ft. of cord.



2436-114
ALL ARCTIC CAT/WARN PROVANTANGE WINCH KITS

STANDARD ROLLER FAIRLEAD

For use with all Arctic Cat ATVs, Wildcats, and 2014 and earlier Prowler models.



0441-403
ALL ATVS; '14-'16 WILDCAT TRAIL; '15-'16 WILDCAT SPORT; '14 & OLDER PROWLERS; '11-'15 HDX

PLOW ROLLER FAIRLEAD

Plow roller fairlead with larger diameter bottom roller for reduced rope stress.



2441-931
ALL ATVS; '14-'16 WILDCAT TRAIL; '15-'16 WILDCAT SPORT; '14 & OLDER PROWLERS; '11-'15 HDX

HAWSE FAIRLEAD

Double-coated hawse fairlead reduces rope wear and improves corrosion resistance.



2441-932
ALL ATVS; '14-'16 WILDCAT TRAIL; '15-'16 WILDCAT SPORT; '14 & OLDER PROWLERS; '11-'15 HDX

WINCH ACCESSORIES KIT

Doubles the power of your winch with the handy pulley block. Two clevis shackles provide secure rigging. Includes two sturdy 7,000-lb. tow straps. Packs conveniently into the rugged Cordura nylon case.



1436-600
UNIVERSAL

ATV WINCH SYNTHETIC ROPE

Maximizes winch efficiency for angled pulls. Excellent for lifting plows. 50-ft. long. Use with aluminum drum Arctic Cat/WARN winches. Use a new fairlead when installing synthetic rope.



0436-962
USE WITH ALUMINUM DRUM ARCTIC CAT/WARN 2,500-LB. & 3,000-LB. WINCHES

BODY & FRAME

FENDER EXTENSIONS

Adds coverage in wet, muddy, off-trail conditions. Two coverage options available upon installation: 2.5-in. or 5-in. Helps prevent snow, slush, mud and water from hitting driver/passenger when tracks are installed. Durable, sandblasted black finish, HMWPE construction. Adds bold style and custom appearance. Ideal when tracks are installed.



1436-351 FRONT
'15-'16 1000, MUDPRO, ALL TRV & TBX (EXCLUDES XR & ALTERRA); '10-'14 700-1000, MUDPRO, ALL TRV & TBX; '05-'09 500-1000 (EXCEPT '05 TRV)

1436-352 REAR
'15-'16 1000, MUDPRO, ALL TRV (EXCLUDES XR & ALTERRA); '10-'14 700-1000, MUDPRO & ALL TRV; '05-'09 500-1000 (EXCEPT '05 TRV)

RECOIL KIT

Everything needed to add complete backup recoil starting option to electric-start engines. Essential for backcountry riders. Includes recoil assembly and hardware. NOTE: Included side panel is not applicable for some uses. Side panel is not included in the 0837-008 kit.



1436-002
'15-'16 TBX (EXCLUDES XR & ALTERRA); '10-'14 550-700 H1 FIS & TBX (EXCLUDES TRV)

1436-007
'07-'16 650 & 700 H1 TRV (EXCLUDES XR & ALTERRA)

0837-008
'13-'15 400 (EXCLUDES XR & ALTERRA); '08-'12 350 & 366

LICENSE PLATE KIT

Easy-attach aluminum plate kit with room for letters, numbers and state ID. Powder-coated black or white baseplate, with opposite-colored letters and numbers included.



2436-286 BLACK
UNIVERSAL



2436-287 WHITE
UNIVERSAL



UNDERBODY

SKID PLATE KIT & A-ARM GUARDS

Easy to install and contoured specifically for Arctic Cat ATVs. Offers full-coverage protection for front and rear drive components. Made of highly durable 8-gauge 5052 aluminum. Aluminum provides greater protection against damage and corrosion.



1. 1436-616 SKID PLATE KIT

'13-'16 500-700 (EXCLUDES ALL TRV, TBX, XR & ALTERRA); '10-'12 450-700 (EXCLUDES XC 450, ALL TRV & TBX)

1. 1436-658 SKID PLATE KIT

'07-'16 TBX; '06-'15 ALL TRV (EXCLUDES XR & ALTERRA)

2. 1436-617 A-ARM GUARDS — FRONT

'15-'16 1000 (EXCLUDES XR & ALTERRA); '13-'14 500 - 1000; '10-'12 450 - 1000 (EXCLUDES XC 450)

3. 1436-964 A-ARM GUARDS — REAR

'15-'16 1000 (EXCLUDES XR & ALTERRA); '13-'14 500 - 1000; '10-'12 450 - 1000 (EXCLUDES XC 450)

RACKS

RACK EXTENSION

Maximize rack capacity with a 3-in. or 6-in. steel rack extension. Featuring locatable rubber bumpers to help protect cargo. Includes manual attachment system. Upgradable to the accessory SpeedLock™ attachment system.



2436-119 3 INCH

'16 ALTERRA (EXCLUDES ALTERRA 400 & 450); '15 ALL XR



2436-120 6 INCH

'16 ALTERRA (EXCLUDES ALTERRA 400 & 450); '15 ALL XR

ATV DELUXE RACK EXTENSIONS

Maximizes rack capacity by adding 5-in. of height in front. Prevents scratches, rattling and rusting with durable, molded composite posts.



1436-395 FRONT

'15-'16 500, 1000, ALL TRV & TBX (EXCLUDES XR & ALTERRA); '13-'14 500-1000, TRV & TBX; '08-'12 450-1000, TRV & TBX



1436-396 REAR

'15-'16 500 & 1000 (EXCLUDES XR, ALTERRA, TRV & TBX); '13-'14 500-1000 (EXCLUDES TRV & TBX); '08-'12 450-1000 (EXCLUDES TRV & TBX)

RACK RAIL

Fits front or rear rack for additional attachment point. Rail helps hold oddly shaped items. Cast aluminum for added strength.



2436-118

'16 ALTERRA (EXCLUDES ALTERRA 400 & 450); '15 ALL XR

SPEEDLOCK

Drop-in system quickly attaches with easy-to-use thumb locks. Durable cast-aluminum components with one-click unlocking for fast removal.



2436-121

'16 ALTERRA (EXCLUDES ALTERRA 400 & 450); '15 ALL XR

SPEEDRACK® II MANUAL ATTACHMENT SYSTEM

Replacement hardware for SpeedRack II manually attached accessories.



2441-951 SLOTTED WASHER KIT

'16 ALTERRA (EXCLUDES ALTERRA 400 & 450); '15 ALL XR

Replacement hardware for SpeedRack II manually attached accessories.



2436-211 MANUAL ATTACHMENT KIT

'16 ALTERRA (EXCLUDES ALTERRA 400 & 450); '15 ALL XR

TOOL HOLDERS

Adjustable rubber-lined hooks offer scratch-free tool anchoring. Secure Velcro strapping allows for versatility. Universal mount for both front and rear tube-style racks. Sold in pairs.



0436-297 DOUBLE

UNIVERSAL (WORKS ON XR & ALTERRA)

0436-263 SINGLE

UNIVERSAL (WORKS ON XR & ALTERRA)





PIN KIT

Five pins to secure any SpeedRack accessory. '05-'16 SpeedRack models are not supplied with pins.



0436-759

5-PIN KIT, '05-'16 SPEEDRACK MODELS ARE NOT SUPPLIED WITH PINS (EXCLUDES XR & ALTERRA)

SPEEDSERT INSERT

Converts vertical SpeedRack pockets to M6x1.0. Molded inserts available for custom mounting of additional items. Contoured to fit vertical SpeedRack pockets. Use with M6x1.0 fasteners (not included). Sold individually.



1441-993

'05-'16 SPEEDRACK (EXCLUDES XR & ALTERRA)

BUCKET HUGGER

Contoured to securely hold two 5-gallon buckets (not included). Convenient tool space between buckets. Rugged, dual-walled polypropylene construction. Rear SpeedRack mount only.



0436-651

'05-'16 SPEEDRACK (REAR MOUNT ONLY — EXCLUDES XR & ALTERRA)

SPEEDRACK RACK BASKET

Heavy-duty 0.75-in. steel square tubing perimeter for durability. Open-mesh metal bottom won't collect dirt and is perfect for hauling tools and gear. Snag-free round-corner plates. Works on front or rear SpeedRack. SpeedRack pins included.



1436-123

'05-'16 SPEEDRACK MODELS (FRONT OR REAR — EXCLUDES XR & ALTERRA)

SPEEDRACK BACKREST

Offers excellent, fully padded lumbar support. Adjustable mounting positions for custom comfort. SpeedRack pins included.



1436-050

'05-'16 SPEEDRACK (EXCLUDES XR & ALTERRA)

CARGO BOX

Weather-resistant protection for all your gear. Versatile front or rear hinges make for easy-access options. Top can be removed, turning the bottom into a tray. Tough, molded construction. Optional Seal Kit (0436-497). 33-in. L x 18-in. W x 9-in. H.



0436-454

'05-'16 REAR SPEEDRACK (REQUIRES 1436-287 QR MOUNT) (EXCLUDES XR & ALTERRA)

CARGO BOX SEAL KIT



0436-497

FITS CARGO BOX (0436-454)

CARGO BOX QUICK-RELEASE MOUNT KIT



1436-287

'05-'16 SPEEDRACK (EXCLUDES XR & ALTERRA)

MOLDED RACK TRAY

Lightweight, quick-install front tray. Provides generous cargo space for bulky items, including chainsaws. Can be used with Arctic Cat windshields. Includes template for creating custom dividers. Uses four included Speedsert Inserts (1441-993).



1436-906

'05-'16 SPEEDRACK (EXCLUDES XR & ALTERRA)

COVERS

TRAILERABLE COVER

Protective, water-resistant, urethane-coated, 600-denier polyester. Secure, heavy-duty straps at front, center and rear. Fast, easy-to-use locking buckles. Fits with front and rear bumpers installed.



2436-189

'16 ALTERRA WITH WINDSHIELD; '15 XR WITH WINDSHIELD

2436-500

'16 ALTERRA

2436-188

'15 XR

1436-091

'15-'16 500 & 1000 (EXCLUDES XR, ALTERRA, MUDPRO & TRV); '13-'14 500-1000 (EXCLUDES MUDPRO, TRV & TBX); '05-'12 400-1000 (EXCLUDES MUDPRO, TRV & TBX)

1436-371

'15-'16 500, 1000 MODELS WITH WINDSHIELD (EXCLUDES XR, ALTERRA, MUDPRO, TRV & TBX); '13-'14 500-1000 (EXCLUDES MUDPRO, TRV & TBX); '05-'12 400-1000 (EXCLUDES MUDPRO, TRV & TBX)

1436-250

'09-'16 TRV (EXCLUDES LIMITED & CRUISER)

1436-265

'08-'15 TRV LIMITED & CRUISER

1436-092

'02-'16 TBX; '02-'08 TRV & DIESEL

1436-512

'10-'15 1000 MUDPRO

1436-568

'09-'16 650-700 MUDPRO

PACKAGES

WINDSHIELDS

HAND GUARDS

MIRRORS

BUMPERS

PLOWS

WINCHES

BODY & FRAME

UNDERBODY

RACKS

COVERS

CARGO BAGS

HUNTING

COLD-WEATHER GEAR

TRV

TIGERTRAX

MOWERS

TRAILERS

SPRAYERS





STORAGE COVER

Wards off sun, moisture and dust with urethane-coated, 150-denier polyester. Snug, custom fit from elastic stretch cords. Not for trailering.



1436-087
'16 ALTERRA; '13-'16 500-1000; '15 ALL XR; '05-'12 400-1000 (EXCLUDES ALL MUDPRO, TRV & TBX)

1436-088
'13-'16 300-450; '06-'12 250-425

1436-248
'09-'16 TRV (EXCLUDES LIMITED & CRUISER)

1436-263
'08-'15 TRV LIMITED & CRUISER

1436-089
'02-'16 TBX; '02-'08 TRV & DIESEL

CARGO BAGS

CENTER BAG — FRONT

Semi-rigid bag integrated with side-stiffening components for anti-sag construction. Sleek compression-molded lid adds style to your machine. Mudguard zippers keep the contents clean and free of outside elements. 6.5-in. height accommodates a variety of on-the-go items. Available November 2015.



2436-177 FRONT
'16 ALTERRA; '15 XR (EXCLUDES ALTERRA 400 & 450)

CENTER BAG — REAR

Semi-rigid bag integrated with side-stiffening components for anti-sag construction. Sleek compression-molded lid adds style to your machine. Mudguard zippers keep the contents clean and free of outside elements. 11-in. height is large enough for medium-to-large items, like helmets and other gear. Available November 2015.



2436-185 REAR
'16 ALTERRA; '15 XR (EXCLUDES ALTERRA 400 & 450)

SIDE BAGS

Semi-rigid bag integrated with side-stiffening components for anti-sag construction. Sleek compression-molded lid adds style to your machine. Mudguard zippers keep the contents clean and free of outside elements. Works with center bags (2436-177, 2436-185) or as stand-alone. Available November 2015.



2436-184
'16 ALTERRA; '15 XR (EXCLUDES ALTERRA 400 & 450)

RACK BAG

Durable, ballistic nylon with reinforced bottom. Water-resistant zippers. Features three large openings with two removable dividers. Easy Velcro attachment.



2436-176
'16 ALTERRA (EXCLUDES ALTERRA 400 & 450); '15 ALL XR FRONT & REAR RACKS

RACK BAGS

Durable, ballistic nylon with reinforced bottom. Added support from the no-sag, closed-cell-foam structure. Water-resistant zippers and convenient carrying handle. Rear bag features top stretch cord to secure items, plus mesh top-opening pockets for easy access to added storage.



1436-083 FRONT
'15-'16 500, 1000, ALL TRV & TBX (EXCLUDES XR, ALTERRA & MUDPRO); '13-'14 500-1000, ALL TRV & TBX (EXCLUDES MUDPRO); '05-'12 450-1000, TRV & TBX (EXCLUDES '05 TRV, MUDPRO & XC 450); '06-'08 400



1436-084 REAR
'15-'16 500, 1000 & MUDPRO (EXCLUDES XR, ALTERRA, TRV & TBX); '13-'14 500-1000 & MUDPRO (EXCLUDES TRV & TBX); '05-'12 450-1000 & MUDPRO (EXCLUDES TRV & TBX)

ZIPPERLESS RACK BAGS

Aluminum inner frame and compression-molded lid. Stretch cords on top provide added cargo capacity. Convenient carrying handle. No zipper to attract mud or dirt.



1436-511 FRONT
'15-'16 500, 1000, ALL TRV & TBX (EXCLUDES XR, ALTERRA & MUDPRO); '13-'14 500-1000, ALL TRV & TBX (EXCLUDES MUDPRO); '05-'12 450-1000, ALL TRV & TBX (EXCLUDES '05 TRV, MUDPRO & XC 450); '06-'08 400

1436-577 REAR
'15-'16 500, 1000 & MUDPRO (EXCLUDES XR, ALTERRA, TRV & TBX); '13-'14 500-1000 & MUDPRO (EXCLUDES TRV & TBX); '05-'12 450-1000 & MUDPRO (EXCLUDES TRV, TBX & XC 450)

FENDER BAG

Clips quickly to rear fender. Easy-access, top-opening pocket. Dual beverage holders.



1436-085
'00-'16 FULL SIZE





HUNTING

Know your local and state laws for gun transport.

REMINGTON BIG GAME EDITION PACKAGE

Fit your ATV with our premium Remington® Big Game package for quick and easy mobility of you and your equipment. Includes Hand Guards (Black), Front Brushguard Bumper, Rear Bumper and Gun Scabbard with Mount.



1436-650
'15-'16 1000 (EXCLUDES XR, ALTERRA, TRV & TBX); '10-'14 700-1000 (EXCLUDES TRV & TBX); '08-'09 500-1000 (EXCLUDES TRV & TBX)

TBX™ GUN SCABBARD MOUNT

Mounts on either side of rear box for convenience. Features quick-release pin for detaching the scabbard. Accommodates only Deluxe Gun Scabbard (0436-445), sold separately.



0436-637
'05-'16 TBX

RACK/GUN MOUNT

Vertical mount attachment for front or rear rack. Soft rubber fins grip and cushion cargo. SpeedRack pins included.



0436-828
ATVS WITH SPEEDRACK (EXCLUDES XR & ALTERRA)

DUAL GUN/UTILITY MOUNT

Adjustable dual-utility holders. Securely holds cargo. Held in place by four SpeedRack pins (included). Radius reducers for smaller tools.



1436-179
ATVS WITH SPEEDRACK (EXCLUDES XR & ALTERRA)

GUN SCABBARD KIT

Kit includes Deluxe Gun Scabbard (0436-445). A Gun Scabbard Mount (0436-705), can be purchased separately.



1436-656
'08-'16 SPEEDRACK MODELS (EXCLUDES XR, ALTERRA, TBX & TRV); TRV ACCESSORY RACK (1436-397) ACCOMMODATES 0436-445 & 1436-384 SCABBARDS

Kit includes Deluxe Gun Scabbard (0436-445) and mount (2436-321).



2436-322 SCABBARD & MOUNT
XR & ALTERRA MODELS ONLY (EXCLUDES ALTERRA 400 & 450) — '15-'16 SPEEDRACK II (REAR MOUNT ONLY)

GUN SCABBARD MOUNT

Adjustable for both right- or left-side mounting. Bolts to rear rack with included hardware. Accommodates Clamshell Gun Scabbard (1436-384) and Deluxe Gun Scabbard (0436-445), sold separately.



0436-705
'08-'16 SPEEDRACK MODELS (EXCLUDES XR, ALTERRA, TBX & TRV); TRV ACCESSORY RACK (1436-397) ACCOMMODATES 0436-445 & 1436-384 SCABBARDS



2436-321 MOUNT
XR & ALTERRA MODELS ONLY (EXCLUDES ALTERRA 400 & 450) — '15-'16 SPEEDRACK II (REAR MOUNT ONLY)

DELUXE GUN SCABBARD & CASE

Removable, internal gun case for additional transport options. Tough, high-density polyurethane outer shell. Fits both left- and right-handed guns. Accommodates guns up to 51 in. in total length with up to 50mm scope.



0436-445
UNIVERSAL – SCABBARD & CASE ONLY

CLAMSHELL GUN SCABBARD & CASE

Removable, internal gun case for additional transport options. Tough, high-density polyurethane outer shell. Carrying handle fits both left- and right-handed guns. Accommodates guns up to 51 in. in total length, guns with pistol grips and guns with scopes up to 60mm.



1436-384
UNIVERSAL – SCABBARD & CASE ONLY

COLD-WEATHER GEAR

ATV TIRE CHAINS

Gives maximum traction on snow and ice. Made from hardened steel with a grippy V-bar design. Easy-attach, secure, solid fit. Two sizes available. Sold in pairs. For use on rear tires only.



0436-026 SIZE B
24-IN. & 25-IN. TIRES (REAR)

0436-027 SIZE C
25-IN. & 26-IN. TIRES (REAR)

REAR HAND WARMERS — TRV

Includes everything needed to upgrade '06-'15 TRV models to the "Cruiser-style" rear handlebar heaters for added passenger comfort. Convenient control switch.



1436-272
'06-'16 ALL TRV – PASSENGER





STANDARD HANDLEBAR/THUMB WARMERS

Offers all-day warmth to hands and thumbs. Easy-to-install kit with three-position (high/low/off) toggle switch. Secure molded connectors and replacement grips. Requires Grip-It Glue [0441-510].



0436-352
'96-'16 FULL-SIZE MODELS

DELUXE HANDLEBAR/THUMB WARMERS

All the features of the Standard Handlebar/Thumb Warmers plus a pod-mounted, three-position rocker switch and easy-install wiring. Requires Grip-It Glue [0441-510].



1436-271
'13-'16 450-1000, ALL XR, ALL ALTERRA, ALL TRV & TBX (EXCLUDES XC 450); '06-'12 450-1000, TBX & TRV (EXCLUDES XC 450); '06-'08 400 (EXCEPT 400 VP)

GRIP-IT GLUE

Specially formulated for applying grips to recreational vehicles. Bonds up to 12 sets of grips.



0441-510 10Z.
REQUIRED FOR HANDLEBAR GRIP INSTALLATION

ENGINE BLOCK HEATER

Makes cold-weather starting smoother. Prewarms liquid-cooled engines with 375 watts of power. Incorporated thermal switch prevents overheating and is UL®- and CSA-approved.



1436-432
'13-'16 550-700 LIQUID-COOLED; '96-'12 500-700 LIQUID-COOLED (EXCLUDES 650 V2); '07-'15 DIESEL

HANDLEBAR MUFFS

Water- and wind-resistant nylon outer. Easy-attach Velcro straps with an elastic grip strap.



1436-562
'96-'16 FULL SIZE

TRV

TRV SADDLEBAGS

Durable, UV-stable vinyl bag won't break down in sunlight. Lightweight with carbon-fiber pattern. Lends ample storage, even with two riders.



1436-262
'06-'16 TRV (EXCLUDES LIMITED & CRUISER)

TRV EXTENDED REAR RACK

Add rear storage/carrying capacity to TRV models without a rear rack.



1436-230
'15 TRV 500; '14 TRV 400; '13 TRV 400 & 500 CORE; '06-'08 TRV

TRV BOX ATTACHMENT

Adds a pickup-style box to TRV or Diesel models by using a few quick-attach pins. Easy-loading flip tailgate. Side rails help prevent load from falling out. NOTE: '09-'16 models require removal of rear rack cover for installation.



0436-827
'06-'16 ALL TRV & DIESEL

TRV REAR RACK KIT

Transforms your TRV into a versatile work machine. Allows for the addition of top-mounted SpeedRack accessories. Dimensions 39-in. x 22-in.



1436-397
'06-'16 ALL TRV (REAR)

DIESEL/TRV SEAT KIT

Converts your Diesel model to a Two Rider Vehicle (TRV) with a couple of pins.



1436-028
'06-'15 DIESEL

TIGERTRAX

ATV TIGERTRAX 2

If you're looking for the next level in performance, the Arctic Cat team has delivered! Building on the tried-and-true original TigerTrax system, we have brought you the next evolution in performance all-season tracks. Custom fit and optimized for your Arctic Cat, the TigerTrax 2 will take you farther and allow you to climb higher. It's the most terrain-capable ATV all-season track system available today. Improved flotation, increased ground clearance, optimized frame geometry, aggressive track design and significant increase in ground traction will give you the edge in deep snow, sand, swamps and the nastiest terrain. Simply stated, when there is terrain to be conquered and when you simply just need to get there, TigerTrax 2 will take you there. NOTE: Requires Track Kit, Mount Kit & Clutch Kit, sold separately. Clutch Kit not required for XR, Alterra and TRV 1000.

ALL-SEASON ATV TRACK KIT



1436-881
'16 550-700 ALTERRA; '15 550-700 XR, TBX & 550-1000 TRV; '08-'16 1000 (EXCLUDES MUDPRO); '07-'14 550-700 (EXCLUDES MUDPRO & DIESEL)





MOUNTING BRACKETS



2436-180
'16 550-700 ALTERRA; '15 550-700 XR

1436-915
'08-'16 1000, TBX & 550-1000 TRV (EXCLUDES XR & MUDPRO); '07-'14 550- 700, TBX & ALL TRV (EXCEPT MUDPRO & DIESEL)

4-SEASON CLUTCH KIT



1436-614
'07-'16 550-700 FIS, TRV & TBX (EXCLUDES XR, ALTERRA, MUDPRO & DIESEL)

1436-333
'16 1000 FIS; '06-'14 1000 FIS (EXCLUDING MUDPRO) & 1000 TRV

MOWERS

57-IN. DELUXE BRUSH MOWER

23 HP Briggs & Stratton® Intek™ twin-cylinder engine with electric start (battery not included). 57-in. cut width. Heavy-duty, 10-gauge steel deck. Four-tire design adds support on uneven ground. Cuts up to 2-in. diameter saplings and brush. 2-in. to 8-in. height adjustment from two independent cranks. Reduces bunching and gives discharge a mulched look from twin 30-in. blades. Great for an ATV or Prowler. 3-gallon gas tank. Allow 2-3 weeks for delivery.



1436-251
UNIVERSAL

44-IN. BRUSH MOWER

19.5 HP Briggs & Stratton Intek electric start engine (battery not included). 44-in. cutting width; single crank easily adjusts cutting height from 2-in. to 8-in. 10-gauge steel main deck with 7-gauge side plates. Cuts up to 2-in. diameter saplings while twin blade design provides mulching capability. Universal articulating hitch allows you to cut to the left, to the right or directly behind your ATV. Four-tire design provides increased stability and ease over rough terrain. 3-gallon gas tank. Allow 2-3 weeks for delivery.



1436-710
UNIVERSAL

60-IN. FINISH MOWER

19.5 HP Briggs & Stratton Intek OHV electric start engine (battery not included). 58-in. cutting width; 1-in. to 4-in. cutting height range. Rugged 11-gauge-thick steel main deck and reinforcement plates. Increased capacity and cut quality from wide side discharge, deep deck design and 3-in. to 20-in. blades. Low-profile design makes it easy to mow under low tree branches. Large 3-gallon gas tank provides 3–3.5 hours of run time. Allow 2-3 weeks for delivery.



1436-711
UNIVERSAL

ELECTRIC LIFT

Allows for quick cutting-height changes on the go with a 1,500-lb. linear screw actuator.



1436-242
FITS DELUXE BRUSH MOWER (1436-251)

1436-712
FITS BRUSH MOWER (1436-710)

HEAVY-DUTY SEALED BATTERY

Holds voltage longer than normal batteries. Increased starting power from lead-calcium technology. Requires only periodic charging. 350 cold-cranking amps. Leak-free, spill-proof design. 8.25-in. L x 3.5-in. W x 6.5-in. H.



1436-252
UNIVERSAL (EXCLUDES XR, ALTERRA & TRV); FITS MOWERS

TRAILERS

CARGO TRAILER

Rugged, high-impact polyethylene construction. 20-cu.-ft., 1,000-lb. maximum payload capacity. Large flotation tires with high-speed wheel hubs and bearings. Power rail technology that never rusts, rots or wears out. Easy-unload tilt bed. Includes 2-in. coupler receiver. 65-in. L x 46-in. W x 14-in. D.



0436-845
UNIVERSAL

SPRAYERS

SPEEDRACK SPRAYER KIT

Kit includes SpeedRack Rack-Mounted Sprayer (1436-605) and 120-in. Folding Boom (1436-606).

1436-680

1. SPEEDRACK RACK-MOUNTED SPRAYER

Reliable 1.8-GPM SHURflo® pump with liquid-filled pressure gauge for accuracy. 18-gallon, low-profile contoured tank for a custom fit. Hand sprayer and 25-ft. hose included. Built-in manifold system allows quick addition of the 120-in. Folding Boom. Mounts on rear rack only. 120-in. Folding Boom sold separately. Spacer Kit (0436-854) recommended for '13-'16 500-550 Rear SpeedRack models. Requires Tank Mounting Bracket (2436-291) for use with '15 XR and '16 Alterra 500-700.



1436-605
'08-'16 450-1000 REAR SPEEDRACK (EXCLUDES ALTERRA 450); '15 XR; '16 500-700 ALTERRA; '13-'16 500-550

2. 120-IN. FOLDING BOOM

Versatile, multiposition spraying ability. Accurate and adjustable 120-in.-wide spray for complete coverage. Turn on or off any combination of wand, left, center and right boom nozzles. Spring-loaded folding booms spray when folded down, angled or in upright position. Mounts in 2-in. rear receiver. Sprayer sold separately.

1436-606
2-IN. RECEIVER MOUNT FOR MODEL APPLICATIONS USED WITH SPEEDRACK SPRAYER (1436-605)



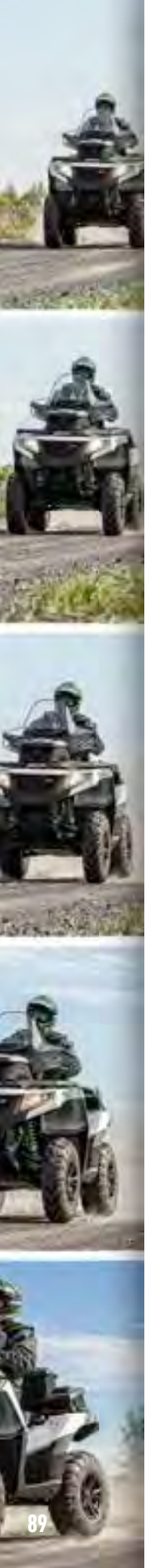

SPRAYER TANK BRACKET

SpeedRack II-compatible for ease of installation. Powder-coated steel construction for added durability and corrosion resistance. Levels tank for optimum flow into sprayer. Required for Alterra and XR models (excludes Alterra 400 & 450).



2436-291
WORKS WITH BOTH 1436-605 & 1436-607 SPRAYER KITS

ECONO SPRAYER

Large 20-gallon capacity. Spot sprayer with 0.9-GPM pump and built-in switch. 15-ft. hose with lightweight wand for extended reach. Universal fit requires two Ratchet Tie-Downs (7639-182 or 7639-183).



1436-607
'13-'16 500-1000, '15 500-700 XR, '16 500-700 ALTERRA (EXCLUDES ALTERRA 400 & 450), MUDPRO, TBX & TRV WITH OPTIONAL RACK (REAR MOUNT); '06-'16 450-1000, MUDPRO, TBX & TRV WITH OPTIONAL RACK (REAR MOUNT).



SHOP ONLINE 24/7
STORE.ARTICCAT.COM
ALL THE OPTIONS. ALL THE COLORS.





- 93 LIGHTING
- 96 UNIVERSAL FITMENT
- 96 WHEEL/TIRES
- 97 WHEELS
- 99 TIRES
- 100 ACCESSORIES
- 102 BATTERY CHARGERS
- 103 OIL & CARE



UNIVERSAL

**ARE THEY
ACCESSORIES?
OR EXTRA NECESSITIES?**



LIGHTING

FIREBAR 5-WATT LED LIGHT BARS

Powerful 5-watt LEDs. Combination lens pattern for optimized peripheral flood and spot performance. Electronic thermal management. Advanced optics provide superior light performance. 6061 aluminum bezel and housing. IP-68 rating for extreme performance in all conditions. Custom Arctic Cat Wiring Harness with high-end weatherproof connectors and backlit switch for quick and painless installation. Multi-voltage electronics for an input voltage of 9–32 volts for increased output. Included foot-style mounting hardware. Engineered by VisionX.

FIREBAR 3

4.5-in., 5-watt, 1x row LED light bar. 3, 5-watt LEDs output 1,479 lumens.



1436-856
UNIVERSAL — WORKS WITH WILDCAT, WILDCAT TRAIL, WILDCAT SPORT, PROWLER & ATV MODELS

FIREBAR 9

12-in., 5-watt, 1x row LED light bar. 9, 5-watt LEDs output 4,437 lumens.



1436-857
UNIVERSAL — WORKS WITH WILDCAT, WILDCAT TRAIL, WILDCAT SPORT & PROWLER MODELS; *12 WILDCAT REQUIRES AN ACCESSORY EXTENSION HARNESS (1436-643)

FIREBAR 18

23.5-in., 5-watt, 1x row LED light bar. 18, 5-watt LEDs output 8,874 lumens.



1436-858
UNIVERSAL — WORKS WITH WILDCAT, WILDCAT TRAIL, WILDCAT SPORT & PROWLER MODELS; *12 WILDCAT REQUIRES AN ACCESSORY EXTENSION HARNESS (1436-643)

FIREBAR 27

35-in., 5-watt, 1x row LED light bar. 27, 5-watt LEDs output 13,311 lumens.



1436-859
UNIVERSAL — WORKS WITH WILDCAT, WILDCAT TRAIL, WILDCAT SPORT & PROWLER MODELS; *12 WILDCAT REQUIRES AN ACCESSORY EXTENSION HARNESS (1436-643)

FIREBAR 36

20.5-in., 5-watt, 2x row LED light bar. 36, 5-watt LEDs output 17,748 lumens.



1436-860
UNIVERSAL — WORKS WITH WILDCAT, WILDCAT TRAIL, WILDCAT SPORT & PROWLER MODELS; *12 WILDCAT REQUIRES AN ACCESSORY EXTENSION HARNESS (1436-643)

FIREBAR 54

30-in., 5-watt, 2x row LED light bar. 54, 5-watt LEDs output 26,622 lumens. Not recommended for Prowler models.



1436-861
WORKS WITH WILDCAT MODELS; *12 WILDCAT REQUIRES AN ACCESSORY EXTENSION HARNESS (1436-643)

FIREBAR SOLO LED LIGHT

Electronic thermal management. Advanced 90% optically pure polycarbonate lenses. Aluminum bezel and housing. IP-68 rating for extreme performance in all conditions. Custom Arctic Cat Wiring Harness and switch for quick and painless installation. Multi-voltage electronics for an input voltage of 9–48 volts for increased output. Versatile mounting hardware included. 10-degree lens pattern is ideal for spot and directional lighting. 40-degree lens pattern is ideal for work, backup and peripheral lighting. Engineered by VisionX.



1436-866 10-DEGREE LED
UNIVERSAL — WORKS WITH WILDCAT, WILDCAT TRAIL, WILDCAT SPORT, PROWLER & ATV MODELS

1436-883 40-DEGREE LED
UNIVERSAL — WORKS WITH WILDCAT, WILDCAT TRAIL, WILDCAT SPORT, PROWLER & ATV MODELS

4-POD LED ROCK LIGHT KITS

Four individual pods included in kit; accommodates up to eight single pods. Rugged weatherproof housing for performance in all conditions. Solid or choose from multiple scan, flashing or strobe to music patterns. Extremely low-amp draw. No ballasts, bulbs or lenses. Custom Arctic Cat Wiring Harness. Wireless remote controls all features. Versatile mounting kit included. Engineered by VisionX.



1436-862 WHITE
UNIVERSAL — WORKS WITH WILDCAT, WILDCAT TRAIL, WILDCAT SPORT, PROWLER & ATV MODELS



1436-864 GREEN
UNIVERSAL — WORKS WITH WILDCAT, WILDCAT TRAIL, WILDCAT SPORT, PROWLER & ATV MODELS

ADDITIONAL LED ROCK LIGHTS

Add up to four additional pods to an LED Rock Light Kit (1436-862 or 1436-864). Colored lights are interchangeable.



1436-863 WHITE
UNIVERSAL — WORKS WITH WILDCAT, WILDCAT TRAIL, WILDCAT SPORT, PROWLER & ATV MODELS

1436-865 GREEN
UNIVERSAL — WORKS WITH WILDCAT, WILDCAT TRAIL, WILDCAT SPORT, PROWLER & ATV MODELS

4-LED LIGHT KIT

Four 3-watt LED bulbs for exceptional illumination. Fully sealed cast aluminum housing with high-impact lens. Low-profile construction with black powder-coated finish. Includes black 0.75-in. tube clamp. Fits TRV Limited, Cruiser and WindPro Windshields. Use Fast Clamps (1436-619) to mount to bumpers and canopy.



1436-412
UNIVERSAL — WORKS WITH WILDCAT, WILDCAT TRAIL, WILDCAT SPORT, PROWLER & ATV MODELS; ALSO FITS WINDPRO, CRUISER & STANDARD WINDSHIELDS

BRUSHGUARD 4-LED LIGHT MOUNT KIT

Conveniently mounts on front brushguard of ATV to provide a lower-profile mount. Ideal for any use, including plowing. Black powder-coated finish provides integrated look. 4-LED Light Kit (1436-412) sold separately.



1436-413
*15-*16 1000 WITH BRUSHGUARD BUMPER (EXCLUDES XR & ALTERRA); *10-*16 700-1000 WITH BRUSHGUARD BUMPER (EXCLUDES XR & ALTERRA)





ALUMINUM LIGHT SUPPORT

Lightweight cast and extruded aluminum construction. Installs easily with or without a roof. Firebar LED Light Bars require Firebar to Light Support Transition Brackets (1436-908). Fits Arctic Cat Firebar LED Light Bars up to 23.5 in.; also fits light bars with lateral mounts up to 22 in. length. NOTE: Use Anchor Block for Aluminum Light Support (2441-300) for extra mounting locations.



1436-724 ALUMINUM
'12-'16 WILDCAT; '13-'16 WILDCAT 4; '14-'16 WILDCAT TRAIL;
'15-'16 WILDCAT SPORT



1436-909 BLACK
'12-'16 WILDCAT; '13-'16 WILDCAT 4; '14-'16 WILDCAT TRAIL;
'15-'16 WILDCAT SPORT

PROWLER ALUMINUM LIGHT SUPPORT

Lightweight cast and extruded aluminum construction. Installs easily to your Prowler canopy. Fits Arctic Cat Firebar LED Light Bars up to 30.25-in.; also fits light bars with lateral mounts up to 28-in. long. Firebar LED Light Bars require Firebar to Light Support Transition Brackets (1436-908). Firebar 54 not recommended for Prowler models. NOTE: Use Anchor Block for Aluminum Light Support (2441-300) for extra mounting locations.



1436-699 ALUMINUM (SILVER)
'11-'16 PROWLER; '12-'16 HDX

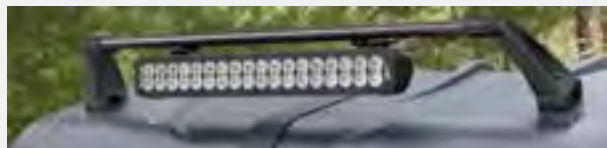

2436-182 BLACK
'11-'16 PROWLER; '12-'16 HDX

PROWLER LIGHT SUPPORT 2-PIECE ROOF MOUNTING KIT

Allows mounting of the Prowler Aluminum Light Support (1436-699 or 2436-182) to a Prowler 2-Piece Roof (1436-519).

1436-960

ANCHOR BLOCK FOR ALUMINUM LIGHT SUPPORT

Adds extra mounting locations to your Aluminum Light Support. Sold individually.



2441-300
FOR USE WITH ALUMINUM LIGHT SUPPORT

BAJA LIGHT BAR

Mount directly to ROPS or give your LXC Roof a custom look. Attach to ROPS using four Fast Clamps (1436-619). Designed to work with Firebar 9-LED Light Kit (1436-857). Fits LXC Roof Kit (1436-500).



1436-589

FIREBAR TO LIGHT SUPPORT TRANSITION BRACKETS

Required brackets to transition Firebar mounts to the Aluminum Light Support. Fits all Firebar LED Light Bars. Sold in pairs.



1436-908

FIREBAR TUBE CLAMPS

Fits all Firebar LED Light Bars. Low-profile styling provides secure mounting. Reducers included for multiple tube fitments. Mounting hardware included. Sold individually.



1436-869 1 INCH - 1 1/4 INCH
UNIVERSAL - WORKS WITH WILDCAT, PROWLER & ATV MODELS

1436-871 1 1/2 INCH - 1 3/4 INCH
UNIVERSAL - WORKS WITH WILDCAT, PROWLER & ATV MODELS

FAST CLAMP

Quick-release clamp for universal mounting of lights, GPS brackets, etc., to ROPS. Attaches to any 1 1/2-inch or 1 3/4-inch tube. High-strength nylon construction. Zinc-coated hardware for resistance to corrosion. Sold individually.



1436-619
UNIVERSAL

BLACK 3/4-INCH TUBE CLAMP

Use to mount Firebar LED lights to 3/4-in. tubes or ATV racks or as a generic clamp for other accessories. Sturdy and rubber dipped for solid grip. Sold individually.



1436-914
UNIVERSAL

UNIVERSAL FITMENT

ACCESSORY PLUG KIT

Powers 12-volt DC accessories from a cigarette-lighter-style outlet. 15-amp max.



0436-435
UNIVERSAL - WORKS WITH WILDCAT, PROWLER & ATV MODELS

ACCESSORY EXTENSION HARNESSES

Used to extend any Style 21 accessory plug. Allows you to add lights where you want them.



1436-834 24-IN.
UNIVERSAL - WORKS WITH WILDCAT, PROWLER & ATV MODELS

1436-643 66-IN.
UNIVERSAL - WORKS WITH WILDCAT, PROWLER & ATV MODELS

ELECTRICAL PLUG

Add 12-volt DC accessory plug (Style 21) to your vehicle. Links power to trailered accessories with a 12-volt DC connection. 12-in. plug-in link. 15-amp max.



0436-087
UNIVERSAL - WORKS WITH WILDCAT, PROWLER & ATV MODELS

SWITCH

Non-backlit on/off switch for additional accessories. Fits into Wildcat, Wildcat Trail, Wildcat Sport and Prowler molded dash ports.



1436-178
UNIVERSAL - WORKS WITH WILDCAT, PROWLER & ATV MODELS

SWITCH MOUNT PANEL KIT

Includes switch panel and two plugs for installing added accessories. Accommodates rectangular-style switches.



1436-008
UNIVERSAL - WORKS WITH WILDCAT, PROWLER & ATV MODELS

ACCESSORY ADAPTERS

Conveniently plugs into 12-volt accessory plug (Style 21). Powers multiple 12-volt accessories. 15 amps max.



1639-623 2-OUTLET
UNIVERSAL - WORKS WITH WILDCAT, PROWLER & ATV MODELS

1639-624 3-OUTLET
UNIVERSAL - WORKS WITH WILDCAT, PROWLER & ATV MODELS

WHEEL/TIRES

BLACK MAGIC® WHEEL/TIRE KIT

Increase traction and stability with Trailfinder™ tires mounted on 14-in. Black Magic wheels. Directionally mounted tires for front and rear. Aircat center caps. Lug nuts included.



1436-681 FOUR WHEELS/TIRES KIT
'12-'16 WILDCAT; '13-'16 WILDCAT 4; '06-'16 PROWLER; '11-'16 HDX;
'07-'16 700-1000 ATV MODELS



393/TRAILFINDER WHEEL/TIRE KIT

Increase traction and stability with Trailfinder tires mounted on 14-in. or 15-in. 393 wheels. Directionally mounted tires for front and rear. Lug nuts and center cap included.



1436-786 14-IN.
'12-'16 WILDCAT & WILDCAT 4

1436-787 15-IN.
'12-'16 WILDCAT & WILDCAT 4

WHEELS

BLACK MAGIC 14-IN. WHEELS

Exclusive Arctic Cat offsets for custom fit and performance. Corrosion-resistant, rugged, lightweight aluminum construction. Polished with black inlays for understated shine and finish. Each wheel X-rayed to ensure quality. Lug nuts included.



1436-479 14X6.5 — FRONT
'12-'16 WILDCAT & '13-'16 WILDCAT 4; '06-'16 PROWLER & '11-'16 HDX; '07-'16 700-1000 ATVS — FRONT (14-IN.) REQUIRES 14-IN. TIRES

1436-480 14X8 — REAR
'12-'16 WILDCAT & '13-'16 WILDCAT 4; '06-'16 PROWLER & '11-'16 HDX; '07-'16 700-1000 ATVS — REAR (14-IN.) REQUIRES 14-IN. TIRES

BLACK MAGIC 12-IN. WHEELS



2436-194 12X6.0 — FRONT
'14-'16 WILDCAT TRAIL; '15-'16 WILDCAT SPORT; '13-'16 500-1000, XR, ALTERRA, MUDPRO, TRV & TBX; '02-'12 450-1000 (EXCLUDES XC 450) — FRONT; '13-'15 400 & 450; '08-'12 350, 366 & 425 — FRONT & REAR

2436-195 12X7.5 — REAR
'14-'16 WILDCAT TRAIL; '15-'16 WILDCAT SPORT; '13-'16 500-1000, XR, ALTERRA, MUDPRO, TRV & TBX; '02-'12 450-1000 (EXCLUDES XC 450) — REAR

BLACK MAGIC 12-IN. MATTE WHEEL



2436-196 12X6.0 — FRONT
'14-'16 WILDCAT TRAIL; '15-'16 WILDCAT SPORT; '13-'16 500-1000, XR, ALTERRA, MUDPRO, TRV & TBX; '02-'12 450-1000 (EXCLUDES XC 450) — FRONT; '13-'15 400 & 450; '08-'12 350, 366 & 425 — FRONT & REAR

2436-197 12X7.5 — REAR
'14-'16 WILDCAT TRAIL; '15-'16 WILDCAT SPORT; '13-'16 500-1000, XR, ALTERRA, MUDPRO, TRV & TBX; '02-'12 450-1000 (EXCLUDES XC 450) — REAR

393 WILDCAT WHEEL

393 aluminum wheels widen vehicle 3–4 inches; know your local width/trail laws. Center cap and lug nuts included. Items 1436-490 and 1436-491 require 15-in. tires.



1436-490 15X7 — FRONT
'12-'16 WILDCAT & WILDCAT 4

1436-491 15X8 — REAR
'12-'16 WILDCAT & WILDCAT 4

1436-488 14X7 — FRONT
'12-'16 WILDCAT & WILDCAT 4

1436-489 14X8 — REAR
'12-'16 WILDCAT & WILDCAT 4

15-IN. MIDNIGHT ICE WHEELS

Lightweight, corrosion-resistant aluminum. Features a black finish with chrome torx accents and Arctic Cat center cap for maximum durability and visual impact. Individually X-rayed for quality assurance. Lug nuts not included. Requires 15-in. tires.



1436-918 15X6.5 — FRONT
'12-'16 WILDCAT & WILDCAT 4

1436-919 15X8 — REAR
'12-'16 WILDCAT & WILDCAT 4

ITP T7 BEADLOCK WHEEL

Race-inspired for the true offroad enthusiast. Aluminum wheels with outer beadlocking ring that holds tire bead to inner rim. Lug nuts included.



2436-198 14X6.5 — FRONT
'12-'16 WILDCAT & WILDCAT 4

2436-199 14X8 — REAR
'12-'16 WILDCAT & WILDCAT 4

12-IN. TURBO 10 ALUMINUM WHEEL — MATTE BLACK

Exclusive Arctic Cat offsets for custom fit and performance. Corrosion-resistant, rugged, lightweight aluminum construction. Polished with black inlays for understated shine and finish. Each wheel X-rayed to ensure quality. Lug nuts included.



2436-200 12X6.0 — FRONT
'14-'16 WILDCAT TRAIL; '15-'16 WILDCAT SPORT; '13-'16 500-1000, XR, ALTERRA, MUDPRO, TRV & TBX; '02-'12 450-1000 (EXCLUDES XC 450) — FRONT; '13-'15 400 & 450; '08-'12 350, 366 & 425 — FRONT & REAR

2436-201 12X7.5 — REAR
'14-'16 WILDCAT TRAIL; '15-'16 WILDCAT SPORT; '13-'16 500-1000, XR, ALTERRA, MUDPRO, TRV & TBX; '02-'12 450-1000 (EXCLUDES XC 450) — REAR

LUG NUTS

M10 X 1.25-in. thread size and tapered base.



2441-177 — CHROME
LENGTH 1 1/2-IN. UNIVERSAL



M10 X 1.25-in. thread size and tapered base.



0423-556 — CHROME

LENGTH 1 3/16-IN. UNIVERSAL

M10 X 1.25-in. thread size and tapered base.



0423-618 — CHROME

LENGTH 1 1/16-IN. UNIVERSAL

M10 X 1.25-in. thread size and tapered base.



1423-260 — MATTE BLACK

LENGTH 1 1/16-IN. UNIVERSAL

TIRES

TRAIL PRO TIRES

Front tread pattern provides precise straight-line tracking and crisp steering response. Unique, nondirectional rear tread pattern for optimized traction in a variety of conditions. Durable 4-ply-rated shell provides lightweight puncture resistance and long tread life.



2402-111 25X8XR12 — FRONT

'14-'16 WILDCAT TRAIL; '15-'16 WILDCAT SPORT; '13-'16 500-1000, XR, ALTERRA, MUDPRO, TRV & TBX; '02-'12 450-1000 (EXCLUDES XC 450) — FRONT; '13-'15 400 & 450; '08-'12 350, 366 & 425 — FRONT & REAR

2402-112 25X10XR12 — REAR

'14-'16 WILDCAT TRAIL; '15-'16 WILDCAT SPORT; '13-'16 500-1000, XR, ALTERRA, MUDPRO, TRV & TBX; '02-'12 450-1000 (EXCLUDES XC 450) — REAR

2402-223 26X9XR12 — FRONT

'14-'16 WILDCAT TRAIL; '15-'16 WILDCAT SPORT; '13-'16 500-1000, XR, ALTERRA, MUDPRO, TRV & TBX; '02-'12 450-1000 (EXCLUDES XC 450) — FRONT; '13-'15 400 & 450; '08-'12 350, 366 & 425 — FRONT & REAR

2402-224 26X11XR12 — REAR

'14-'16 WILDCAT TRAIL; '15-'16 WILDCAT SPORT; '13-'16 500-1000, XR, ALTERRA, MUDPRO, TRV & TBX; '02-'12 450-1000 (EXCLUDES XC 450) — REAR

BLACKWATER EVOLUTION™ TIRE

Innovative new nondirectional design for awesome traction. 8-ply-rated radial construction for smooth riding and superb handling. All-new "Tough Tread" rubber compound offers exceptional wear and abrasion resistance.



2402-153 27X9XR14 — FRONT

'12-'16 WILDCAT & WILDCAT 4

2402-154 27X11XR14 — REAR

'12-'16 WILDCAT & WILDCAT 4

MAXXIS® BIGHORN 2.0 TIRES

Slimmer, lightweight radial design with increased shock absorption for a smooth ride. Nondirectional radial pattern for optimal cornering and performance. 26-in. tires are 6-ply and 27-in. tires are 4-ply.



1402-935 26X9XR12 — FRONT

WILDCAT SPORT & 700-1000 ATV MODELS

1402-936 26X11XR12 — REAR

WILDCAT SPORT & 700-1000 ATV MODELS

1402-937 27X9XR14 — FRONT

WILDCAT, PROWLER, HDX & ATV MODELS WITH 14-IN. WHEELS (EXCLUDES WILDCAT TRAIL)

1402-938 27X11XR14 — REAR

WILDCAT, PROWLER, HDX & ATV MODELS WITH 14-IN. WHEELS (EXCLUDES WILDCAT TRAIL)

TRAILFINDER TIRES

Designed with flatter tread area to have more ground contact. Radial tires are lightweight 6-ply construction.



1436-751 26X10XR15 — FRONT

'12-'16 WILDCAT; '13-'16 WILDCAT 4 (REQUIRES 15-IN. WHEELS)

1436-763 26X12XR15 — REAR

'12-'16 WILDCAT; '13-'16 WILDCAT 4 (REQUIRES 15-IN. WHEELS)

1436-750 26X10XR14 — FRONT

14-IN. WHEELS

1436-762 26X12XR14 — REAR

14-IN. WHEELS

14-IN. EXTENDED-WEAR TIRES

26-in. x 9-in. R-14-in. Kenda® tire. Specific radial design for ROV/ATV offroad applications. Unique, extended-wear tread pattern for longevity. Approved E Mark for European standards.



1402-633

WILDCAT, PROWLER, HDX & ATV MODELS WITH 14-IN. WHEELS (EXCLUDES WILDCAT TRAIL)

TIRE SEALANT

Special formulation with unique sealing fibers to create a permanent seal. Seals punctures up to 1/2-in. diameter. Prevents air loss from slow leaks around bead and valve stem. Includes valve core wrench and installation tube. 32-oz. bottle.



0436-913

UNIVERSAL

ACCESSORIES

RATCHET TIE-DOWNS

Spring-loaded retainer clips prevent S-hooks from falling off. Comfortable ratchet-handle grip. Large grab handle for easy length adjustment. 1.125-in x 102-in., 1,200-lb. rating; sold in pairs.



7639-183

DELUXE TIE-DOWNS

Protects against scratching with integrated soft end loop. Heavy-duty nylon straps with dual S-hook retainer clips. 1.125-in x 78-in., 1,200-lb. rating; sold in pairs.



7639-182

STANDARD TIE-DOWNS

Secures ATV to trailer with high-quality, durable, 69-in. nylon straps. 1,000-lb. rating; sold in pairs.



7639-181

A-2 EXT SHOVEL

An integrated shovel system with a large blade and extendable handle. Includes a 35 cm wood saw stowed inside the grip. Extends up to 30.5 inches long, 10-in. x 11-in. blade, 1.9 lbs.



5639-786

LIGHTING

UNIVERSAL
FITMENT

WHEEL/TIRES

WHEELS

TIRES

ACCESSORIES

BATTERY
CHARGERS

OIL & CARE





6-FT. WHIP FLAG

6-ft. flag is designed specifically for Side by Side vehicles. Pop-off design includes tether cord to secure base. 6-ft. flexible, one-piece shaft with flag alerts nearby riders. Quick, single-bolt attachment.



1436-875
UNIVERSAL

8-FT. WHIP FLAG

Pop-off design includes tether cord to secure base. 8-ft., flexible, two-piece shaft with flag alerts nearby riders. Quick, single-bolt attachment.



0436-014
UNIVERSAL

TOW STRAP WITH CLEVIS

10,000-lb. tensile strength for durability. Heavy-duty, 20-ft. tow strap with included storage bag. Looped at ends with easy-attach, rust-resistant, zinc-plated shackles.



0436-448

CARGO NET

Versatile 15-in. x 30-in. net with coated steel hooks. Secures cargo or other items to rack.

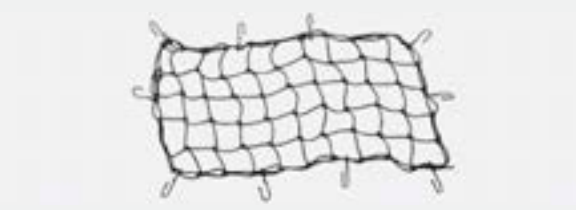

0436-449

WATER BOTTLE/EXTINGUISHER HOLDER

Neoprene holder holds your "Halon Style" extinguisher or water bottle in place with two Velcro straps. Straps are lined with a rubber grip that prevents sliding, regardless of the terrain you encounter. Neoprene casing cinches shut to keep your contents contained. Fits securely on ROPS.



1436-579
'12-'16 WILDCAT & WILDCAT 4; '14-'16 WILDCAT TRAIL & WILDCAT SPORT; '11-'16 PROWLER & '12-'16 HDX

GRAB HANDLES

Convenient multiuse grab handles for ROPS. Features nonslip grip connection. Sold in pairs.



1436-578
'12-'16 WILDCAT & WILDCAT 4; '14-'16 WILDCAT TRAIL & WILDCAT SPORT; '11-'16 PROWLER & '12-'16 HDX

UNIVERSAL PERSONAL DEVICE HOLDER

Two-way radio holder also works great for cellphones, GPS systems, MP3 players and other personal electronic devices. Fits and adjusts anywhere along ROPS. Equipped with nonslip grip connection.



1436-581
'12-'16 WILDCAT & WILDCAT 4; '14-'16 WILDCAT TRAIL & WILDCAT SPORT; '11-'16 PROWLER & '12-'16 HDX

RECEIVER HITCH & CHROME BALLS

Features rugged, rust-resistant, high-gloss, powder-coated finish. Heavy-duty design for 2-in. x 2-in. receivers and 1-in. shank balls. Includes pin and clip. For offroad use only.



0436-608
USE WITH 2-IN. RECEIVER HITCH MODELS

0436-715 2-IN. BALL
USE WITH HITCH (0436-608) – 1-IN. SHANK

0436-716 1 7/8-IN. BALL
USE WITH HITCH (0436-608) – 1-IN. SHANK

BATTERY CHARGERS

CTEK® BATTERY CHARGER & MAINTAINER

A great all-around charger that every household should have. Features three modes: low-current mode for smaller 12V batteries used in ATVs and ROVs. Higher-current mode for automotive or marine applications. Winter mode aimed at charging and maintenance in cold weather. Fully automatic for charging and maintenance. Takes its own readings and begins to charge. Once finished charging, it will switch to a maintenance phase. Features a patented method for reconditioning sulfated batteries. Spark-free, making connection safer and easier. Extends battery life. 12V, 3.3A.



5639-419

CTEK BATTERY MAINTAINER

The ideal maintenance charger for 12-volt batteries. Fully automatic for charging and maintenance. Takes its own readings and begins to charge. Once finished charging, it will switch to a maintenance phase. Features a patented method for reconditioning sulfated batteries. Spark-free, making connection safer and easier. Extends battery life. 12V, 800mA.



5639-418

ADDITIONAL BATTERY LEADS

Comfort indicator leads feature a 3-LED battery condition indicator.



5639-421 ALLIGATOR CLIPS



5639-484 STYLE 21 ADAPTER



5639-397 COMFORT INDICATOR — STYLE 21



5639-420 RING TERMINALS



5639-422 OUTLET



5639-485 COMFORT INDICATOR — RING TERMINALS



7639-191 COMFORT INDICATOR — DASH MOUNT (128-IN. LEADS)





SECOND BATTERY BOX KIT

Runs in parallel with main battery to double your cranking amps. Gives you two batteries to run multiple accessories. Works with battery 1436-691.



1436-651

'15-'16 500, 1000 & MUDPRO (EXCLUDES XR, ALTERRA, TRV & MUDPRO 1000) '13-'14 500-1000 & MUDPRO (EXCEPT MUDPRO 1000, TRV & TBX); '05-'12 450-1000 & MUDPRO (EXCEPT XC 450, MUDPRO 1000, TRV & TBX)

1436-842

'11-'16 HDX (EXCLUDES 2015 HDX 500)

1436-810

'13-'16 WILDCAT 4

HEAVY-DUTY SEALED BATTERY

Increased starting power from lead-calcium technology. Leak-free, spillproof design. 21-amp-hour-rated. 350 cold-cranking amps. 8.25-in. L x 3.5-in. W x 6.5-in. H.



1436-252

UNIVERSAL (EXCLUDES XR, ALTERRA & TRV) FITS MOWERS

HEAVY-DUTY SEALED BATTERY

Increased starting power from lead-calcium technology. Leak-free, spillproof design. 30-amp-hour-rated. 385 cold-cranking amps. 6.5-in. L x 5.17-in. W x 6.9-in. H. Fits Second Battery Box (1436-651, 1436-810 & 1436-842).

1436-691

UNIVERSAL (EXCLUDES XR, ALTERRA & TRV) FITS SECOND BATTERY BOX 1436-651

OIL & CARE

ACX 0W-40 SYNTHETIC OIL

All-weather protection. Advanced multigrade formula. Improved cold-weather starting. Superior rust and corrosion protection even during periods of nonuse. Offers maximum engine performance along with unique shear-stable additive formula that protects against engine wear, carbon buildup and sludge formation. 0W-40 is Wet Clutch Certified for use in Arctic Cat wet-clutch engines. Automotive engine oils DO NOT meet the requirements for use in Arctic Cat ATVs equipped with a wet clutch.



1436-434 QUART

1436-435 GALLON

1436-436 16 GALLON

1436-437 55 GALLON

ACX 15W-50 SYNTHETIC OIL

Arctic Cat's Full Synthetic 15W-50 is a heavier-viscosity formula of the original, proven Synthetic ACX 4-Cycle Oil. Formulated specifically for hot-weather use in Wildcat, Prowler and ATVs, it provides ultimate hot-temperature engine protection and prevents thermal breakdown in severe conditions. Can also be used in professional applications such as racing, construction, farm and ranch where the machine faces heavier loads and greater engine stress. NOTE: Not recommended for use in ambient temperatures below 32°F — heavier viscosity will make starting more difficult in extreme cold. Original Synthetic ACX (0W-40) engine oil recommended for all-season use.



1436-932 QUART

1436-933 GALLON

ACX 0W-40 SYNTHETIC OIL CHANGE KIT

Everything you need to maintain your oil system: two quarts of ACX 0W-40 4-Cycle Oil, oil filter and disposable funnel.



1436-438 TWO-QUART

'12-'16 PROWLER XTZ; '11-'16 HDX; '09-'16 PROWLER, XT & XTX; '12-'16 1000 H2; '09-'16 550 H1, 650 H1 & 700 H1

1436-439 TWO-QUART

'04-'06 650 V-TWIN

ACX 0W-40 SYNTHETIC OIL CHANGE KIT

The kit you need to properly service your ATV/ROV: One gallon of ACX 0W-40 4-Cycle Oil, oil filter and disposable funnel.



1436-441 GALLON

'98-'05 250-300

1436-440 GALLON

'12-'16 WILDCAT, WILDCAT X & WILDCAT 4; '15-'16 WILDCAT TRAIL, XT; '09-'11 PROWLER XTZ; '06-'08 PROWLER, XT & XTX; '08-'11 1000 H2; '06-'08 700 EFI; '05-'08 650 H1 & 700 H1; '96-'16 350-500

ACX 15W-50 SYNTHETIC OIL CHANGE KIT

Everything you need to maintain your oil system: One gallon of ACX 15W-50 4-Cycle Oil, oil filter and disposable funnel.



1436-934 GALLON

'12-'16 WILDCAT, WILDCAT X & WILDCAT 4; '15-'16 WILDCAT TRAIL, XT; '09-'11 PROWLER XTZ; '06-'08 PROWLER, XT & XTX; '08-'11 1000 H2; '06-'08 700 EFI; '05-'08 650 H1 & 700 H1; '96-'16 350-500

4-CYCLE ENGINE OIL

4-cycle oil for use with wet-clutch systems. Reduces component wear and maximizes transmission protection.



0436-880 10W-40 QUART

0436-879 10W-40 GALLON

2639-103 10W-40 16 GALLON

0436-241 10W-40 55 GALLON

ATV 2-CYCLE INJECTION OIL

Formulated for Arctic Cat ATV 2-cycle air-cooled engines. Exceeds industry standards. Superior protection of engine parts.



0436-884 QUART

80W-90 GEAR LUBE

Extreme-pressure, temperature-stable lubricant for tough conditions. Use in both front and rear differentials.



0436-901 QUART

ALL MODELS (EXCLUDES XTX REAR DIFFERENTIAL)

80W-90 FRICTION-MODIFIED GEAR LUBE

Designed for optimum engagement in limited-slip differentials. High viscosity index. Combats wear, oxidation, rust and corrosion.



1436-159 9.3 OZ.

XTX (REAR DIFFERENTIAL)





SYNTHETIC TRANSAXLE FLUID

Arctic Cat Synthetic Transaxle Fluid is a full-synthetic lubricant designed to provide complete lubrication and protection for Arctic Cat Wildcat transaxles. Lighter viscosity formula is more fluid at cold temperatures and remains stable at high temperatures. Protects against wear, oxidation and corrosion. Long-life formula resists shearing.



2436-050 41 OZ.

HIGH-PERFORMANCE GREASE

Provides superior stability at high temperatures. Protects against rust and corrosion in severe operating environments.



0436-905 14-OZ. TUBE

FOAM AIR FILTER OIL

Convenient aerosol spray. Maximizes airflow levels through the filter. Protects engine from dirt and water particles.



2436-341 12 OZ.

FOAM AIR FILTER CLEANER

Cleans and preserves Arctic Cat ATV/ROV filtration systems. Quick drying.



0436-892 12 OZ.

DOT 4 BRAKE FLUID

Premium fluid designed with corrosion and oxidation inhibitors. Optimizes brake performance if moisture is introduced into the brake system.



5639-848 12 OZ.

ARCTIC CAT ANTIFREEZE — 60/40 EXTENDED LIFE

Protects against freezing to -62°F. Extended Life has 2.5-year service life.



6639-916 GALLON

FUEL INJECTOR & CARBURETOR CLEANER

Removes deposits from carburetors, fuel injectors, intake manifolds, intake valves and parts.



0436-904 12 OZ.

FUEL DE-ICER

Prevents system failure at the coldest of temps. Safe on internal parts. Water-absorbing isopropyl blend.



0436-906 12 OZ.

FUEL STABILIZER

Slows oxidation to prevent gum and varnish buildup. Helps engine start easily after long periods of storage.



0436-907 8 OZ.

ENGINE STORAGE PRESERVER

2-cycle formula protects internal engine parts during periods of nonuse. Aids in corrosion prevention.



0436-888 12 OZ.

CHAIN LUBRICANT

Minimizes dirt buildup.



0436-903 12 OZ.

INSTANT DETAILER

Polishes and protects. Showroom-quality shine. Resists finger markings. Greaseless finish.



5639-849 16 OZ.

SPRAY & RINSE CLEANER

Scrub-free cleanser eliminates grease, dirt and bugs.



5639-872 24 OZ.

5639-789 GALLON

OIL FILTERS

Premium replacement oil filters. Exclusively designed for Arctic Cat ATVs/ROVs.



3201-451

'04-'06 650 V2

0812-034

'96-'16 366-1000 (EXCLUDING DIESEL, DVX & 650 V2)

3436-005

'98-'05 250 & 300

3470-008

'04-'08 400 DVX

3206-194

'07-'16 700 DIESEL

GRIP-IT GLUE

Specially formulated for applying grips to recreational vehicles. Bonds up to 12 sets of grips.



0441-510 1 OZ.

LIGHTING

UNIVERSAL
FITMENT

WHEEL/TIRES

WHEELS

TIRES

ACCESSORIES

BATTERY
CHARGERS

OIL & CARE





109	OUTERWEAR	128	WOMEN'S SPORTSWEAR
113	HELMETS & GOGGLES	131	JUNIORS
116	PROTECTIVE GEAR	134	YOUTH
117	GEAR BAGS	138	CAPS
119	MEN'S SPORTSWEAR	140	COLLECTIBLES
125	CASUAL/PERFORMANCE	142	SUNGLASSES
127	JERSEYS	143	DECALS



RIDE GEAR & SPORTSWEAR



**IF YOU ARE WHAT YOU WEAR,
WEAR WHAT
YOU ARE.**



RAIN SUIT

RAIN JACKET

Waterproof and breathable nylon shell fabric | Polyester mesh lining enhances air circulation and comfort | Chest and back vents allow body heat to escape and keep you cool | Detachable hood | Lycra® inner cuffs | Waterproof zippers | Microfleece-lined collar for added comfort | Bottom drawcord to keep rain out | Two side pockets and one interior pocket | High-visibility print details improve rider visibility.



5268-00*
S-XL
2XL-3XL

RAIN PANTS

Waterproof and breathable nylon shell fabric | Polyester mesh lining enhances air circulation and comfort | Two side pockets with waterproof zippers | Elastic flex-panel waist with drawcord for adjustability | High-visibility print details improve rider visibility.



5268-02*
S-XL
2XL-3XL

HTC CAMO

HTC CAMO JACKET

TrueSuede™ polyester shell fabric is soft and quiet | 8,000 mm waterproof / 800 g/m² breathable | Hood with adjustable drawcord | Mesh lining for breathability | Four front pockets and one interior pocket | TrueTimber® HTC Fall camo pattern.



5268-04*
S-XL
2XL-3XL

HTC CAMO PANTS

TrueSuede polyester shell fabric is soft and quiet | 8,000 mm waterproof / 800 g/m² breathable | Mesh lining for breathability | Two side pockets and one back pocket | Elastic waist with drawcord for adjustable fit | TrueTimber HTC Fall camo pattern.



5268-06*
S-XL
2XL-3XL

*See inside back cover for sizing information.

Our manufacturer’s suggested retail prices exclude freight, handling and installation.

BACKCOUNTRY JACKETS

Lightweight waterproof, breathable two-layer membrane nylon fabric with fully taped seams | Slimmer fit | Internal removable waist snow and dust skirt | Adjustable neoprene cuff with interior Lycra cuff thumbhole | Underarm and back vents | Adjustable bottom drawcord | Teflon®-treated nylon shell.

MEN’S BACKCOUNTRY JACKET



5250-51* BLACK
S-XL
XLT-3XL



5250-50* GREEN
S-XL
XLT-3XL

Prices, package quantities, specifications and materials may change without notice. For a dealer near you, visit www.arcticcat.com.

PANTS

MEN’S MOUNTAIN TEC PANTS

Lightweight three-layer waterproof, breathable shell nylon fabric with fully taped seams | Slimmer fit | Non-insulated with mesh lining | Removable suspenders zip off to convert into waist-high pants | Full-length side zippers.



5250-71* | -720 4XL | -721 5XL
S-XL
XLT-3XL
4XL-5XL

SOFTSHELL JACKETS

WILDCAT SOFTSHELL JACKET

Polyester softshell outer shell and microfleece inner lining are laminated together to form a windproof, water-resistant flexible fabric | Comfortable mesh lining | Adjustable cuff with interior Lycra sleeve cuff | YKK zippers | Add a soundtrack with a convenient MP3 player/phone pocket with tangle-free neck cord system.



5251-04*
M-XL
2XL-3XL

*See inside back cover for sizing information.

OUTERWEAR

HELMETS & GOGGLES

PROTECTIVE GEAR

GEAR BAGS

MEN’S SPORTSWEAR

CASUAL/ PERFORMANCE

JERSEYS

WOMEN’S SPORTSWEAR

JUNIORS

YOUTH

CAPS

COLLECTIBLES

SUNGLASSES

DECALS





ARCTIC CAT SOFTSHELL TECH JACKET

Polyester softshell outer shell and microfleece inner lining are laminated together to form a windproof, water-resistant flexible fabric | Comfortable mesh lining | Adjustable cuff with interior Lycra sleeve cuff | YKK zippers | Add a soundtrack with a convenient MP3 player/phone pocket with tangle-free neck cord system.



5260-59* BLACK | -590 XS | -600 4XL | -601 5XL
XS-XL
2XL-3XL
4XL-5XL

MID-WEIGHT JACKETS

FLEX LINER MID-WEIGHT JACKETS

Look your best and keep warm in spring and fall. 3M™ Thinsulate™ Insulation keeps body heat in — and the chill out — so you can keep on riding | Choose your level of warmth, with 100-gram and 200-gram options. Or zip into Arcticwear® winter jackets when the weather turns frigid.

MEN'S TECH 100-GRAM MID-WEIGHT – GREEN PRINT

100 grams 3M™ Thinsulate™ Insulation | Fits all Flex system jackets.



5260-47* GREEN PRINT | -480 3XLT | -481 4XL | -482 5XL
S-XL
XLT-3XLT
4XL-5XL

WOMEN'S TECH 100-GRAM MID-WEIGHT – GREEN PRINT

100 grams 3M™ Thinsulate™ Insulation.

5260-49* | -500 4XL
S-XL
XLT-3XL
4XL

MEN'S TECH 100-GRAM MID-WEIGHT – BLACK PRINT

100 grams 3M™ Thinsulate™ Insulation | Fits all Flex system jackets.



5260-43* BLACK PRINT | -440 3XLT | -441 4XL | -442 5XL
S-XL
XLT-3XLT
4XL-5XL

WOMEN'S TECH 100-GRAM MID-WEIGHT – BLACK PRINT

100 grams 3M™ Thinsulate™ Insulation.

5260-45* | -450 4XL
S-XL
XLT-3XL
4XL

MEN'S TECH 100-GRAM MID-WEIGHT – BLACK

100 grams 3M™ Thinsulate™ Insulation | Fits all Flex system jackets.



5240-81* BLACK | -820 3XLT | -821 4XL | -822 5XL
S-XL
XLT-3XLT
4XL-5XL

WOMEN'S TECH 100-GRAM MID-WEIGHT – BLACK

100 grams 3M™ Thinsulate™ Insulation.

5240-83* | -840 4XL
S-XL
XLT-3XL
4XL

MEN'S TECH 200-GRAM MID-WEIGHT

200 grams 3M™ Thinsulate™ Insulation | Fits all Flex system jackets.



5240-89* BLACK | -900 3XLT | -901 4XL | -902 5XL
S-XL
XLT-3XLT
4XL-5XL

WOMEN'S TECH 200-GRAM MID-WEIGHT

200 grams 3M™ Thinsulate™ Insulation.

5240-91* | -920 4XL
S-XL
XLT-3XL
4XL

SOFTSHELL MID-WEIGHT – MEN'S

Stretch poly/spandex fabric | Fits all Flex system jackets.



5260-55* BLACK | -560 3XLT | -561 4XL | -562 5XL
S-XL
XLT-3XLT
4XL-5XL

SOFTSHELL MID-WEIGHT – WOMEN'S

Stretch poly/spandex fabric | Fits all Flex system jackets.

5260-57* BLACK | -580 4XL
S-XL
XLT-3XLT
4XL-5XL

ARCTICSPORT

MEN'S ARCTICSPORT HEATED PUFFER JACKET

800-fill polyester for warmth without bulk | Windproof, water-repellent nylon shell | Interior media pocket fits phone/MP3 player and features easy headphone cord access | In-pocket heat control provides heat settings from 85–135°F | Rechargeable 7-volt lithium battery provides 2–8 hours of battery life depending on heat setting.



5251-08*
S-XL
2XL

WOMEN'S ARCTICSPORT HEATED PUFFER JACKET

800-fill polyester for slim-fitting warmth | Windproof, water-repellent nylon shell | Interior media pocket fits phone/MP3 player and features easy headphone cord access | In-pocket heat control provides heat settings from 85–135°F | Rechargeable 7-volt lithium battery provides 2–8 hours of battery life depending on heat setting.



5251-09*
XS-XL

*See inside back cover for sizing information.

Our manufacturer's suggested retail prices exclude freight, handling and installation.

*See inside back cover for sizing information.

Prices, package quantities, specifications and materials may change without notice. For a dealer near you, visit www.arcticcat.com.





MEN'S ARCTICSPORT HEATED SOFTSHELL VEST

Flexible softshell outer shell fabric is windproof and water-resistant | Welded chest pocket for easy on-the-move access | Interior media pocket fits phone/MP3 player and features easy headphone cord access | In-pocket heat control provides heat settings from 85–135°F | Rechargeable 7-volt lithium battery provides 2–8 hours of battery life depending on heat setting.



5251-03*

S-XL

2XL

WOMEN'S ARCTICSPORT HEATED SOFTSHELL VEST

Flexible softshell outer shell fabric is windproof and water-resistant | Welded chest pocket for easy, on-the-move access | Interior media pocket fits phone/MP3 player and features easy headphone cord access | In-pocket heat control provides heat settings from 85–135°F | Rechargeable 7-volt lithium battery provides 2–8 hours of battery life depending on heat setting.



5251-10*

XS-XL

HELMETS

COMMANDER HALF HELMET

D.O.T.-approved polycarbonate shell | Double D-ring chin strap | Retractable sun visor | Front and rear ventilation channels | Removable, washable liner.



5258-01* BLACK

S-2XL

5258-00* GREEN

S-2XL

AIRCAT HALF HELMET

D.O.T.-approved polycarbonate shell | Double D-ring chin strap | Retractable sun visor | Front and rear ventilation channels | Removable, washable liner.



5258-03* BLACK

S-2XL

5258-02* RED

S-2XL

MX WILDCAT

D.O.T.- and ECE-approved polycarbonate shell | Double D-ring chin strap | Multiple ventilation ports for maximum airflow | Large eye port for improved visibility and goggle fit | Easily removable and washable liner and cheek pads.



5258-05* RED

S-2XL

5258-06* BLACK

S-2XL

MX TEAM STAR

Extremely lightweight (1100gr +/- 50gr) | D.O.T.- and ECE 22/05-approved 100% full carbon fiber shell | Multiple air vents with anti-intrusion aluminum nets | Removable cheek pads with J.I.E.R (Just 1 Emergency Remove) | Includes removable breath deflector.



5262-38* GREEN

S-2XL

MX SNO PRO®

Extremely lightweight (1100gr +/- 50gr) | D.O.T.- and ECE 22/05-approved 100% full carbon fiber shell | Multiple air vents with anti-intrusion aluminum nets | Removable cheek pads with J.I.E.R (Just 1 Emergency Remove) | Includes removable breath deflector.



5262-35* GREEN

S-2XL

5262-37* BLACK

S-2XL

5262-36* ORANGE

S-2XL

MX TEAM ARCTIC® FLAT

DOT-approved Snell M2010 fiberglass flat-finish shell | Conehead technology EPS liner | Removable/washable interior | Includes removable breath deflector.



5262-41* GREEN

S-2XL

5262-40* ORANGE

S-2XL

5262-39* BLACK

S-2XL



*See inside back cover for sizing information.

*See inside back cover for sizing information.

Our manufacturer's suggested retail prices exclude freight, handling and installation.

Prices, package quantities, specifications and materials may change without notice. For a dealer near you, visit www.arcticcat.com.



MX BLACK



5242-60* BLACK (GLOSS FINISH)
S-2XL

YOUTH MX TEAM STAR

ABS thermoplastic DOT-approved shell. Adjustable visor helps reduce sun glare | Double D-ring chin strap for secure fit.



5262-622
M
5262-624
L

GOGGLES

ADULT

Lends maximum eye protection from impact-resistant GE Lexan® lenses | V-nose, foam surround and silicone-treated strap provide a snug yet comfortable fit.



5258-040

REPLACEMENT LENS – CLEAR

4978-220

YOUTH



5252-489

MASKS

NEOPRENE DUST MASK

Durable, stretchable neoprene | Adjustable strap | Dust filter system filters out 99.9% of dust particles from the air | Includes mask, two filters and storage bag.



5258-074 AIRCAT OVERDRIVE
L

5258-076 AIRCAT OVERDRIVE
XL



5258-084 ARCTIC CAT BLACK
L

5258-086 ARCTIC CAT BLACK
XL

GLOVES

AIRCAT LEATHER TX GLOVES

Rugged, flexible leather and textile construction | Carbon knuckle protectors | Adjustable neoprene wrist cuff for the perfect fit | Durable Amara synthetic leather palms for the ultimate riding grip.



5258-09*
S-2XL

SPORT MESH GLOVES

Our lightest, coolest gloves provide excellent warm-weather performance | Breathable mesh back with padded knuckle protection | Durable, washable Cat Grip synthetic leather palms | Leather cuff.



5258-95*
S-2XL

WINDBLOCK NYLON GLOVES

Our lightest, coolest gloves provide excellent warm-weather performance | Breathable mesh back with padded knuckle protection | Durable, washable Cat Grip synthetic leather palms | Leather cuff.



5242-96*
S-XL

LEATHER CAT GLOVE

Soft goatskin leather | Pull-on cuff | 40 grams 3M™ Thinsulate™ Insulation | Touch-screen compatible.



5262-21*
XS-2XL

CHAMPION GLOVES

200 grams microfleece insulation provides superior grip and flexibility | Neoprene windproof shell | Waterproof/breathable A-Tex™ insert | Durable, drum-dyed, Grade A leather palm, fingers and thumb | Secure, mid-cuff design | Reflective print.



5262-04*
S-2XL

BOOTS

EXPLORER NEOPRENE BOOT

7 mm neoprene upper | Air Mesh/fleece lining | Synthetic rubber bottom | 100% waterproof.



5262-56*
8-14

*See inside back cover for sizing information.

Our manufacturer's suggested retail prices exclude freight, handling and installation.

*See inside back cover for sizing information.

Prices, package quantities, specifications and materials may change without notice. For a dealer near you, visit www.arcticcat.com.





PROTECTION

FREESTYLE

Lightweight vest with front zipper access | Non-vented for excellent mid-layer insulating performance | Closed-cell foam and UHMW plastic laminate armor provides all-around coverage.



5262-92* | -951 XS | -950 2XS

XS-3XL

2XS

CROSSOVER

The lightest Tek™ Vest available | Heavily vented for maximum cooling | Rear panel designed to increase airflow when wearing a backpack.



5262-91* | -910 XS

XS-3XL

GEAR BAGS

ARCTIC CAT LARGE ROLLER

Large center storage area for all your gear | EVA molded goggle/personal items pocket | Rolls smoothly and quietly on polyurethane wheels | ABS molded tub withstands abuse and protects gear from the elements | Two-stage telescoping pull handle | 6,550 cu. in., 8.5 lbs., 30 in. x 17 in. x 16.5 in.



5262-901

ARCTIC CAT SMALL ROLLER

Interior zippered pocket | Clothing compression straps | Transparent load divider | 2-in. expansion gusset | Polyethylene molded tub | Carry-on legal | 3,000 cu. in. (expanded), 6.4 lbs., 21 in. x 14 in. x 9 in. (11 in.)



5262-902

ARCTIC CAT DUFFLE

High-tensile strength/lightweight endurance fabrics | Large main compartment with zippered side pockets | Front-zippered pocket and water bottle pocket | Ventilated mesh shoe compartment | Adjustable pack-style shoulder straps with integrated carry handle | 2,875 cu. in., 2.8 lbs., 25 in. x 11 in. x 11 in.



5262-903

GAMBIT BACKPACK

Large main front compartment | Open front compartment with padded tablet sleeve | Zippered, crush-proof valuables pocket | Multiple zippered pockets for gadgets and belongings | Ergonomic padded straps with zippered pocket and adjustable sternum strap | Ultra-padded mesh back with Air Flow System | Laptop sleeve: 15.5 in. x 11 in. x 1 in. fits most 17-in. laptops | 2,000 cu. in., 3.5 lbs., 19.5 in. x 15 in. x 10.5 in.



5262-905

TRIBUNE BACKPACK

Large main compartment | Padded interior laptop compartment fits most 17-in. laptops | Padded tablet sleeve | Zippered, fleece-lined top valuables pocket | Dual side water bottle holders | Adjustable shoulder straps with sternum strap | 2,450 cu. in., 2 lbs., 19.5 in. x 13.5 in. x 9 in.



5262-904

ATS HELMET BAG

Molded EVA/PE protective shells | Adjustable padding thickness accommodates multiple helmet types | Compressed foam holds helmets still within the case | Adjustable goggle or visor storage holds up to four pairs of goggles | 2.5 lbs., 16.75 in. x 11.25 in. x 13.5 in.



5262-906

TOOL PACK

Keep your tools or spares organized and packed away | Front flip-down tool organizer pouch | Adjustable waist strap | 1.4 lbs., 4 in. H x 26 in. W x 6 in. D.



5242-905

HYDRATION PACK

Stay hydrated with this light, comfortable pack | Large main compartment with a separate hydration pocket | Adjustable padded shoulder strap with sternum strap | Includes 2-liter reservoir system | 1 lb., 8 in. H x 9 in. W x 18 in. D.



6639-446

*See inside back cover for sizing information.

Our manufacturer's suggested retail prices exclude freight, handling and installation.

*See inside back cover for sizing information.

Prices, package quantities, specifications and materials may change without notice. For a dealer near you, visit www.arcticcat.com.





MEN’S T-SHIRTS

OUTDOOR ADVENTURE

100% cotton.



5268-64*

S-XL

2XL-3XL

ARCTIC CAT POCKET TEE

50% cotton, 50% polyester.



5268-65*

S-XL

2XL-3XL

4XL

ARCTIC CAT MOTORSPORTS

100% cotton.



5268-81*

S-XL

2XL-3XL

4XL

ARCTIC CAT OFFROAD NATION

50% cotton, 50% polyester.



5268-66* GREEN

S-XL

2XL-3XL

4XL



5268-67* BROWN

S-XL

2XL-3XL

4XL

ARCTIC CAT

100% cotton.



5268-68*

S-XL

2XL-3XL

4XL-5XL

ARCTIC CAT OUTDOORS

100% cotton.



5268-52*

S-XL

2XL

MUD UP OR SHUT UP

100% cotton.



5268-51*

S-XL

2XL

ARCTIC CAT LIVE LIFE OFF ROAD

100% cotton.



5268-53*

S-XL

2XL

LIFE IS DIRTY

100% cotton.



5268-54*

S-XL

2XL

MEN’S LONG-SLEEVES

AUTHENTIC ARCTIC CAT

50% cotton, 50% polyester | Non-fleece.



5268-37*

M-XL

2XL

*See inside back cover for sizing information.

Our manufacturer’s suggested retail prices exclude freight, handling and installation.

*See inside back cover for sizing information.

Prices, package quantities, specifications and materials may change without notice. For a dealer near you, visit www.arcticcat.com.





ARCTIC CAT FLANNEL

100% cotton | Arctic Cat chest patch.



5268-82* BLACK

S-XL
2XL-3XL



5268-83* TAN

S-XL
2XL-3XL

ARCTIC CAT THERMAL

60% cotton, 40% polyester.



5269-49*

S-XL
2XL

ARCTIC CAT HENLEY

50% cotton, 50% polyester.



5269-54*

S-XL
2XL

MEN'S SWEATSHIRTS

ARCTIC CAT HOODIE

50% cotton, 50% polyester.



5268-71*

S-XL
2XL-3XL
4XL

ARCTIC CAT HTC CAMO HIGH PILE FLEECE

100% polyester | Warm, Berber-style fleece interior | TrueTimber® HTC Fall camo pattern.



5268-90*

S-XL
2XL-3XL

ARCTIC CAT OUTDOORS 1/4-ZIP HOODIE

60% cotton, 40% polyester.



5268-38* OLIVE

S-XL
2XL



5268-39* BLACK

S-XL
2XL

ARCTIC CAT LIVE LIFE OFF ROAD HOODIE

80% cotton, 20% polyester.



5268-56*

S-XL
2XL

*See inside back cover for sizing information.

Our manufacturer's suggested retail prices exclude freight, handling and installation.

*See inside back cover for sizing information.

Prices, package quantities, specifications and materials may change without notice. For a dealer near you, visit www.arcticcat.com.





ARCTIC CAT RUGGED OUTFITTERS HOODIE

80% cotton, 20% polyester.



5268-58*

S-XL
2XL

ARCTIC CAT CAMO KOOZIE HOODIE

100% polyester | Built-in koozie in pocket; bottle opener inside pocket.



5269-73*

S-XL
2XL

ARCTIC CAT KOOZIE HOODIE

100% polyester | Built-in koozie in pocket; bottle opener inside pocket.



5268-55*

S-XL
2XL

WILDCAT HOODIE

80% cotton, 20% polyester.



5268-57*

S-XL
2XL

MEN'S SWEATPANTS

AIRCAT PLAID PANTS

100% cotton | Embroidered logo | Brushed flannel pant.



5269-23*

S-XL
2XL

MEN'S GARAGE

GARAGE T-SHIRT

100% cotton.



5268-63*

S-XL
2XL-3XL
4XL-5XL

GARAGE LONG-SLEEVE

100% cotton.



5268-69*

S-XL
2XL-3XL

GARAGE FULL-ZIP HOODIE

50% cotton, 50% polyester.



5268-70*

S-XL
2XL-3XL
4XL

ARCTIC CAT GARAGE CAP

43% wool, 43% polyester, 14% cotton.



5263-124

*See inside back cover for sizing information.

Our manufacturer's suggested retail prices exclude freight, handling and installation.

*See inside back cover for sizing information.

Prices, package quantities, specifications and materials may change without notice. For a dealer near you, visit www.arcticcat.com.

OUTERWEAR

HELMETS & GOGGLES

PROTECTIVE GEAR

GEAR BAGS

MEN'S SPORTSWEAR

CASUAL/ PERFORMANCE

JERSEYS

WOMEN'S SPORTSWEAR

JUNIORS

YOUTH

CAPS

COLLECTIBLES

SUNGLASSES

DECALS



CASUAL/PERFORMANCE

ARCTIC CAT CAMO PERFORMANCE HOODIE

100% polyester.



5268-84* LIME

XS-XL

2XL-3XL

4XL

ARCTIC CAT CAMO PERFORMANCE HOODIE

100% polyester.



5268-85* BLACK

XS-XL

2XL-3XL

4XL

ARCTIC CAT HTC CAMO 1/4-ZIP

100% polyester | Embroidered logo | Grid fleece neck lining | TrueTimber HTC Fall camo pattern.



5268-36*

S-XL

2XL

ARCTIC CAT 1/2-ZIP SWEATSHIRT

100% polyester | Reflective logo and taping.



5269-13* BLACK/GRAY

S-XL

2XL-3XL

ARCTIC CAT 1/2-ZIP SWEATSHIRT

100% polyester | Reflective logo and taping.



5269-14* LIME/BLACK

S-XL

2XL-3XL

AIRCAT STORM 1/4-ZIP

100% polyester | Aircat embroidered logo | Sublimated print fabric on side body | Thumbholes.



5263-57*

XS-XL

2XL-3XL

AIRCAT POLO

100% polyester | Sublimated colorblocking on chest, upper back and embroidered Aircat logo | Button snaps.



5263-58* WHITE

S-XL

2XL-3XL

AIRCAT POLO

70% polyester, 30% polypropylene | Reflective logo, mesh panels.



5263-66* BLACK

S-XL

2XL-3XL

AIRCAT POLO

70% polyester, 30% polypropylene | Reflective logo, mesh panels.



5263-67* LIME

S-XL

2XL-3XL

ARCTIC CAT WOMEN'S FULL-ZIP SWEATSHIRT

100% polyester | Reflective logo.



5269-17* PINK/GRAY

S-XL

2XL-3XL

ARCTIC CAT WOMEN'S FULL-ZIP SWEATSHIRT

100% polyester | Reflective logo.



5269-18* BLACK/GRAY

S-XL

2XL-3XL

ARCTIC CAT WOMEN'S LONG-SLEEVE 1/2-ZIP

100% polyester | Reflective logo | Mesh panels.



5269-19* BLACK HEATHER

S-XL

2XL-3XL

*See inside back cover for sizing information.

Our manufacturer's suggested retail prices exclude freight, handling and installation.

*See inside back cover for sizing information.

Prices, package quantities, specifications and materials may change without notice. For a dealer near you, visit www.arcticcat.com.



ARCTIC CAT WOMEN'S LONG-SLEEVE 1/2-ZIP
100% polyester | Reflective logo | Mesh panels.



5269-20* ORANGE HEATHER
S-XL
2XL-3XL

WOMEN'S AIRCAT POLO
100% polyester | Embroidered Aircat logo on chest.



5263-59* PINK
XS-XL
2XL

WOMEN'S AIRCAT POLO
100% polyester | Embroidered Aircat logo on chest | Button snaps.



5263-60* BLACK/GRAY
XS-XL
2XL

JERSEYS

SPONSOR JERSEY
100% polyester | Sublimated print pattern.



5259-88*
S-XL
2XL-3XL

ARCTIC CAT GREEN JERSEY
100% polyester | Sublimated print pattern.



5259-89*
S-XL
2XL-3XL

ARCTIC CAT CATHEAD JERSEY
100% polyester | Performance fabric front half of body | Mesh back half of body.



5269-21* LIME
S-XL
2XL-3XL



5269-22* BLACK
S-XL
2XL-3XL

TEAM ARCTIC RETRO JERSEY
100% polyester | Sublimated print pattern.



5259-87*
S-XL
2XL-3XL

ARCTIC CAT PINK JERSEY
100% polyester | Sublimated print pattern.



5259-90*
S-XL
2XL-3XL

WOMEN'S ARCTIC CAT WITH PERFORMANCE MESH
100% polyester | Performance fabric front half of body | Mesh back half of body.



5263-64*
S-XL
2XL-3XL

WOMEN'S

ARCTIC CAT STRIPE
50% polyester, 37% spandex, 13% cotton.



5268-40* WHITE
S-XL
2XL



5268-41* ORANGE
S-XL
2XL

*See inside back cover for sizing information.

*See inside back cover for sizing information.



ARCTIC CAT OFFROAD

100% cotton.



5268-72*

S-XL
2XL-3XL

ARCTIC CAT V-NECK

50% cotton, 50% polyester.



5268-73*

S-XL
2XL-3XL
4XL

ARCTIC CAT BOLT

100% cotton.



5268-86*

S-XL
2XL-3XL

ARCTIC CAT STUDDED

100% cotton | Studded design.



5268-87* PURPLE

XS-XL
2XL-3XL
4XL



5268-88* BLACK

XS-XL
2XL-3XL
4XL

ARCTIC CAT WINGS LONG-SLEEVE V-NECK

50% polyester, 25% cotton, 25% rayon | Button detailing at neck.



5269-08*

S-XL
2XL-3XL
4XL

*See inside back cover for sizing information.

Our manufacturer’s suggested retail prices exclude freight, handling and installation.

ARCTIC CAT NATION LONG-SLEEVE

50% cotton, 50% polyester | Burnout fabric | Pocket on left sleeve.



5268-42* CORAL

S-XL
2XL



5268-43* LILAC

S-XL
2XL

ARCTIC CAT FULL-ZIP JACKET

100% cotton | Fabric tabs that button to create 3/4-length sleeve | Embroidered | Non-fleece.



5268-44*

S-XL
2XL

Prices, package quantities, specifications and materials may change without notice. For a dealer near you, visit www.arcticcat.com.

ARCTIC CAT MOTORSPORTS FULL-ZIP HOODIE

60% cotton, 40% polyester | Front and back design | Vintage washed.



5268-45*

S-XL
2XL

ARCTIC CAT BUTTON HOODIE

97% cotton, 3% spandex | Three-button closure at neck | Embroidered | Non-fleece.



5268-46* CORAL

S-XL
2XL



5268-47* BLUE

S-XL
2XL

*See inside back cover for sizing information.

OUTERWEAR

HELMETS & GOGGLES

PROTECTIVE GEAR

GEAR BAGS

MEN'S SPORTSWEAR

CASUAL/ PERFORMANCE

JERSEYS

WOMEN'S SPORTSWEAR

JUNIORS

YOUTH

CAPS

COLLECTIBLES

SUNGLASSES

DECALS





ARCTIC CAT TIE HOODIE

100% cotton | Non-fleece.



5268-48* ORANGE

S-XL
2XL



5268-49* PINK

S-XL
2XL

ARCTIC CAT OUTDOORS 1/4-ZIP PINK

60% cotton, 40% polyester.



5268-50*

S-XL
2XL

ARCTIC CAT WINGS PERFORMANCE

100% polyester | Colorblocked performance hoodie.



5269-11*

S-XL
2XL-3XL
4XL

JUNIORS

ARCTIC CAT CAMO TANK

100% cotton | Gold shimmer print.



5268-74*

S-XL
2XL-3XL
4XL

ARCTIC CAT TEE

100% cotton.



5263-76*

S-XL
2XL

ARCTIC CAT LIVE TO RIDE TEE

100% cotton.



5268-60*

S-XL
2XL

ARCTIC CAT FLOWY

91% polyester, 9% cotton.



5263-99*

S-XL
2XL

ARCTIC CAT NEON V-NECK

100% cotton.



5268-61*

S-XL
2XL

ARCTIC CAT MOTORSPORTS TEE

100% cotton | Silver shimmer print.



5268-62*

S-XL
2XL

ARCTIC CAT THERMAL LONG-SLEEVE

60% cotton, 40% polyester.



5268-75* WHITE

S-XL
2XL

*See inside back cover for sizing information.

Our manufacturer’s suggested retail prices exclude freight, handling and installation.

Prices, package quantities, specifications and materials may change without notice. For a dealer near you, visit www.arcticcat.com.

*See inside back cover for sizing information.





5268-76* GRAY

S-XL

2XL

ARCTIC CAT V-NECK WITH HOOD

100% cotton | Patches on left sleeve | Non-fleece.



5268-89*

XS-XL

2XL-3XL

4XL

ARCTIC CAT SWEATSHIRT

85% cotton, 15% polyester | Gold shimmer print.



5268-77*

S-XL

2XL

ARCTIC CAT MOTORSPORTS PERFORMANCE

100% polyester.



5263-95*

S-XL

2XL

ARCTIC CAT VINTAGE DENIM

100% cotton | Distressed denim | Knit sleeves and hood.



5263-90*

S-XL

ARCTIC CAT PLAID PANTS

100% cotton | Brushed flannel pant with cuffs.



5263-75* PURPLE

S-XL

2XL



5263-74* BLACK

S-XL

2XL

YOUTH

TEAM ARCTIC RETRO JERSEY

100% polyester.



5259-91* | -913 XL

S-XL

SPONSOR JERSEY

100% polyester.



5259-92* | -923 XL

S-XL

ARCTIC CAT GREEN JERSEY

100% polyester.



5259-93* | -933 XS

S-XL

ARCTIC CAT PINK JERSEY

100% polyester.



5259-94* | -943 XS

S-XL

*See inside back cover for sizing information.

Our manufacturer's suggested retail prices exclude freight, handling and installation.

*See inside back cover for sizing information.

Prices, package quantities, specifications and materials may change without notice. For a dealer near you, visit www.arcticcat.com.

OUTERWEAR

HELMETS & GOGGLES

PROTECTIVE GEAR

GEAR BAGS

MEN'S SPORTSWEAR

CASUAL/ PERFORMANCE

JERSEYS

WOMEN'S SPORTSWEAR

JUNIORS

YOUTH

CAPS

COLLECTIBLES

SUNGLASSES

DECALS





DIRT TEE

100% cotton.



5268-78* | -783 XL ORANGE

S-XL



5268-79* | -793 XL PINK

S-XL

ARCTIC CAT GLOW IN THE DARK TEE

100% cotton | Design glows in the dark.



5263-42* | -423 XL

S-XL

ARCTIC CAT MOTORSPORTS GIRLS TEE

100% cotton.



5263-44* | -443 XL

S-XL

TEAM ARCTIC 1/4-ZIP

100% polyester | Performance fabric.



5263-40* | -403 XS LIME

XS-L



5263-41* | -413 XS PINK

XS-L

ARCTIC CAT PERFORMANCE

100% polyester | Performance fabric.



5263-45* | -453 XL LIME

S-XL

ARCTIC CAT MOTORSPORTS HOODIE

50% cotton, 50% polyester.



5263-49* | -493 XL

S-XL

ARCTIC CAT MOTORSPORTS TEE

100% cotton.



5263-36*

2T-4T & 5/6

CATGIRL FOR LIFE TEE

100% cotton | Glitter screen-print | Ruffle sleeves.



5263-35*

2T-4T & 5/6

ARCTIC CAT CHEER SET

100% cotton | 2-piece | Shorts attached to inside of skirt.



5263-33*

2T-4T & 5/6

TEAM ARCTIC 1/4-ZIP

100% polyester | Performance fabric.



5263-38* LIME

2T-4T & 5/6



5263-39* PINK

2T-4T & 5/6

DIRT ONESIE

100% cotton.



5268-80* ORANGE

6M-24M

*See inside back cover for sizing information.

*See inside back cover for sizing information.

Our manufacturer's suggested retail prices exclude freight, handling and installation.

Prices, package quantities, specifications and materials may change without notice. For a dealer near you, visit www.arcticcat.com.

OUTERWEAR

HELMETS &
GOGGLES

PROTECTIVE GEAR

GEAR BAGS

MEN'S
SPORTSWEAR

CASUAL/
PERFORMANCE

JERSEYS

WOMEN'S
SPORTSWEAR

JUNIORS

YOUTH

CAPS

COLLECTIBLES

SUNGLASSES

DECALS





RAISED BY CATS ONESIE

100% cotton.



5263-25*

3M-24M

CATGIRL ONESIE

100% cotton | Ruffle neck and sleeves.



5263-26*

3M-24M

“I DROOL LIME AND BLACK” BIB

100% cotton.



5263-031

ARCTIC CAT TEE

100% cotton | Screen-printed pocket.



5263-29*

6M-18M

ARCTIC CAT RUFFLE SLEEVE

100% cotton | Ruffle sleeves.



5263-30*

6M-18M

ARCTIC CAT FULL-ZIP

80% cotton, 20% polyester.



5263-31* BLACK

6M-18M



5263-32* PINK

6M-18M

*See inside back cover for sizing information.

Our manufacturer’s suggested retail prices exclude freight, handling and installation.

CAPS

ARCTIC CAT TWEED

50% wool, 50% viscose.



5263-121

ARCTIC CAT CONTRAST STITCH PERFORMANCE

95% polyester, 5% spandex.



5263-107

S/M

5263-108

L/XL

ARCTIC CAT

100% cotton | Relaxed fit with frayed camo fabric, camo fabric under brim.



5268-356

ARCTIC CAT SPIKE

100% cotton.



5263-119

ARCTIC CAT EARFLAP CAMO

97% polyester, 3% spandex | Fleece-lined.



5263-101

S/M

5263-102

L/XL

ARCTIC CAT CAMO MESH

100% polyester.



5268-358

AIRCAT HI-VIS PERFORMANCE

100% polyester | Lightweight performance fabric | Relaxed fit.



5268-357

AIRCAT CAMO

100% cotton.



5263-118

*See inside back cover for sizing information.

Prices, package quantities, specifications and materials may change without notice. For a dealer near you, visit www.arcticcat.com.

OUTERWEAR

HELMETS &
GOGGLES

PROTECTIVE GEAR

GEAR BAGS

MEN'S
SPORTSWEAR

CASUAL/
PERFORMANCE

JERSEYS

WOMEN'S
SPORTSWEAR

JUNIORS

YOUTH

CAPS

COLLECTIBLES

SUNGLASSES

DECALS





ARCTIC CAT HTC CAMO

60% cotton, 40% polyester | TrueTimber HTC Fall camo pattern.



5268-350

AIRCAT PERFORMANCE

97% polyester, 3% spandex.



5258-525

S/M

5258-526

L-XL

ARCTIC CAT PERFORMANCE WITH MESH

63% polyester, 35% cotton, 2% spandex | Performance crown/brim and performance mesh | Camo under brim.



5263-099

S/M

5263-100

L/XL

AIRCAT PERFORMANCE WITH JERSEY MESH

98% polyester, 2% spandex | Jersey performance mesh, embroidery on brim.



5263-105

S/M

5263-106

L/XL

WILDCAT WHITE

97% polyester, 3% spandex.



5268-353

S/M

5268-354

L/XL

WILDCAT BLACK & WHITE

100% cotton.



5268-355

WILDCAT PERFORMANCE

97% polyester, 3% spandex.



5258-522 BLACK



5258-523 TITANIUM

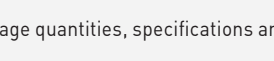
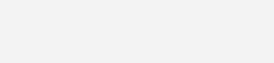
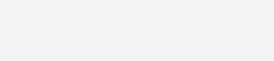
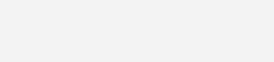
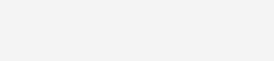
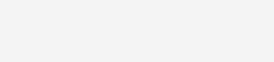
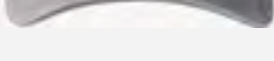
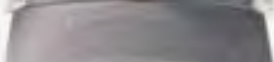

WOMEN'S CAPS

ARCTIC CAT HEART WITH MESH

100% cotton | 100% mesh back.



5268-351

ARCTIC CAT CHEVRON

100% cotton.



5268-352

ARCTIC CAT CORAL PERFORMANCE

97% polyester, 3% spandex.



5258-529

ARCTIC CAT WHITE

100% cotton.



5258-528

COLLECTIBLES

ARCTIC CAT MUG

100% ceramic.



5253-213 BLACK



5263-020 WHITE

*See inside back cover for sizing information.

Our manufacturer's suggested retail prices exclude freight, handling and installation.

*See inside back cover for sizing information.

Prices, package quantities, specifications and materials may change without notice. For a dealer near you, visit www.arcticcat.com.

OUTERWEAR

HELMETS & GOGGLES

PROTECTIVE GEAR

GEAR BAGS

MEN'S SPORTSWEAR

CASUAL/ PERFORMANCE

JERSEYS

WOMEN'S SPORTSWEAR

JUNIORS

YOUTH

CAPS

COLLECTIBLES

SUNGLASSES

DECALS





ARCTIC CAT KID SIPPY CUP

100% plastic.



5263-011

CAT TO THE CORE WATER BOTTLE

100% plastic.



5263-019

CATGIRL WATER BOTTLE

100% acrylic.



5263-017 PINK

5263-018 BLACK

ARCTIC CAT TUMBLER

100% stainless steel outer shell | Plastic lined.



5263-014 PINK

5263-015 LIME

5263-016 BLACK

CAN COOLER

Neoprene.



5263-022 CAT TO THE CORE



5263-024 ARCTIC CAT

5263-025 CATGIRL

5268-359 WILDCAT

ARCTIC CAT PURSE

100% polyester | Arctic Cat embroidery | Lime green interior | Fully padded zippered iPad/tablet/e-reader pocket | Hidden zippered pocket under front flap | 8.5" h x 11.75" w/ tablet sleeve | 11.5" H x 12" W x 3" D.



5263-030

CAT TO THE CORE FLAG

100% nylon | Metal grommets | 3 ft. x 5 ft.



5263-006

ARCTIC CAT FLAG

100% nylon | Metal grommets | 3 ft. x 5 ft.



5263-008

2-SIDED KEYCHAIN

100% brass.



5253-217 CAT TO THE CORE

5253-215 ARCTIC CAT

TEAM ARCTIC LANYARD

100% cotton, metal swivel snap/ring.



5263-013

SUNGLASSES

SILVER/ORANGE

100% plastic polycarbonate lens | UVA/UVB.



5263-000

MATTE BLACK/LIME

100% plastic polycarbonate lens | UVA/UVB.



5263-001

SHINY BLACK

100% plastic polycarbonate lens | UVA/UVB.



5263-002

ARCTIC CAT NAVY

100% plastic polycarbonate lens | UVA/UVB.



5263-003

*See inside back cover for sizing information.

Our manufacturer's suggested retail prices exclude freight, handling and installation.

Prices, package quantities, specifications and materials may change without notice. For a dealer near you, visit www.arcticcat.com.

*See inside back cover for sizing information.

OUTERWEAR

HELMETS & GOGGLES

PROTECTIVE GEAR

GEAR BAGS

MEN'S SPORTSWEAR

CASUAL/ PERFORMANCE

JERSEYS

WOMEN'S SPORTSWEAR

JUNIORS

YOUTH

CAPS

COLLECTIBLES

SUNGLASSES

DECALS





ORANGE

100% plastic polycarbonate lens | UVA/UVB.



5263-004

BLACK WITH DUST SHIELD

100% plastic polycarbonate lens | UVA/UVB.



5263-005

DECALS

AIRCAT DECAL – LIME



4299-725

6 IN.

4299-726

12 IN.

4299-727

24 IN.

AIRCAT DECAL – ORANGE

4299-728

6 IN.

4299-729

12 IN.

4299-730

24 IN.

AIRCAT DECAL – WHITE

4299-731

6 IN.

4299-732

12 IN.

4299-733

24 IN.

ARCTIC CAT DECAL – LIME



4299-750

6 IN.

4299-751

12 IN.

4299-752

24 IN.

4299-753

36 IN.

ARCTIC CAT DECAL – BLACK

4299-734

6 IN.

4299-735

12 IN.

4299-736

24 IN.

4299-737

36 IN.

ARCTIC CAT DECAL – WHITE

4299-738

6 IN.

4299-739

12 IN.

4299-740

24 IN.

4299-741

36 IN.

ARCTIC CAT DECAL – ORANGE

4299-742

6 IN.

4299-743

12 IN.

4299-744

24 IN.

4299-745

36 IN.

ARCTIC CAT DECAL – CHROME

4299-746

6 IN.

4299-747

12 IN.

4299-748

24 IN.

4299-749

36 IN.

WILDCAT DECAL – ORANGE



5238-216

6 IN.

5238-217

12 IN.

5238-218

24 IN.

5238-219

36 IN.

WILDCAT DECAL – LIME



5239-744

6 IN.

5239-745

12 IN.

5239-746

24 IN.

5239-747

36 IN.

WILDCAT DECAL – BLACK



5239-748

6 IN.

5239-749

12 IN.

5239-750

24 IN.

5239-751

36 IN.

WILDCAT FAT CAT™ REMOVABLE WALL DECAL

100% vinyl | Place on any surface | 2 ft. x 3 ft.



5248-690

2 ft. x 3 ft.

OUTERWEAR

HELMETS & GOGGLES

PROTECTIVE GEAR

GEAR BAGS

MEN'S SPORTSWEAR

CASUAL/ PERFORMANCE

JERSEYS

WOMEN'S SPORTSWEAR

JUNIORS

YOUTH

CAPS

COLLECTIBLES

SUNGLASSES

DECALS



*See inside back cover for sizing information.

*See inside back cover for sizing information.

Our manufacturer's suggested retail prices exclude freight, handling and installation.

Prices, package quantities, specifications and materials may change without notice. For a dealer near you, visit www.arcticcat.com.



SHOP ONLINE 24/7
STORE.ARCTICCAT.COM
 ALL THE OPTIONS. ALL THE COLORS.



SIZING INFORMATION

Sizing charts should be used as general guides for determining approximate size. Differences in individual body shape, as well as the type of cut and style of each garment, should be considered to ensure appropriate fit. Please visit your local Authorized Arcticwear Dealer to try on your selection.

ADULT HELMET sizing chart

SIZE	S	M	L	XL	2XL
HEAD/HAT SIZE	6 7/8 - 6 7/8	7 - 7 1/8	7 1/8 - 7 3/8	7 3/8 - 7 5/8	7 5/8 - 7 7/8
HEAD CIRCUMFERENCE (IN)	21 1/4 - 21 1/4	22 - 22 1/2	22 1/4 - 23 1/4	23 5/8 - 24	24 1/2 - 24 7/8
HEAD CIRCUMFERENCE (CM)	54 - 55	56 - 57	58 - 59	60 - 61	62 - 63

YOUTH HELMET

M	L
6 1/8 - 6 1/4	6 3/8 - 6 1/2
19 1/2 - 19 1/4	19 1/2 - 20
48 - 49	50 - 51

MEN'S OUTERWEAR sizing chart

SIZE	CHEST	WAIST	INSEAM
S	36" - 38"	28" - 30"	31"
M	40" - 42"	32" - 34"	31"
MT	40" - 42"	32" - 34"	34"
L	44" - 46"	36" - 40"	32"
LT	44" - 46"	36" - 40"	35"
XL	48" - 50"	42" - 44"	33"
XLT	48" - 50"	42" - 44"	36"
2XL	52" - 54"	46" - 48"	33"
2XLT	52" - 54"	46" - 48"	36"
3XL	56" - 58"	50" - 52"	33"
3XLT	56" - 58"	50" - 52"	36"
4XL	60" - 62"	54" - 56"	33"
5XL	64" - 66"	58" - 60"	33"

WOMEN'S OUTERWEAR sizing chart

SIZE	CHEST	WAIST	HIPS	INSEAM
XS	26" - 30"	19" - 23"	30" - 34"	31"
S	30" - 34"	23" - 26"	34" - 37"	31"
M	34" - 37"	26" - 30"	37" - 40"	31"
MT	34" - 37"	26" - 30"	37" - 40"	33"
L	37" - 40"	30" - 34"	40" - 43"	31"
LT	37" - 40"	30" - 34"	40" - 43"	33"
XL	40" - 43"	34" - 38"	43" - 46"	31"
XLT	40" - 43"	34" - 38"	43" - 46"	33"
2XL	43" - 46"	38" - 41"	46" - 49"	31"
3XL	46" - 49"	41" - 45"	49" - 52"	31"
4XL	49" - 52"	45" - 49"	52" - 55"	31"

CAPS sizing chart

SIZE	HEAD/HAT SIZE
XS	6 1/2 - 6 3/4
S/M	6 7/8 - 7 1/8
L/XL	7 3/8 - 7 7/8

TEK VEST sizing chart

SIZE	LBS
S	130 - 150
M	150 - 185
L	185 - 210
XL	210 - 240
2XL	240 - 270

Tall jackets are 2" longer in sleeve & body length

Tall jackets are 2" longer in sleeve & body length

*ADD CORRESPONDING SIZE NUMBER AT END OF 6-DIGIT CODE

MEN'S / WOMEN'S / JUNIORS SPORTSWEAR

XS 0	S 1	M 2	L 4	XL 6	2XL 8	3XL 9	4XL 3	5XL 5
------	-----	-----	-----	------	-------	-------	-------	-------

YOUTH SPORTSWEAR

6M 3	12M 4	18M 5	24M 2	S (6-8) 0	M (10-12) 1	L (14-16) 2
------	-------	-------	-------	-----------	-------------	-------------

MEN'S / WOMEN'S OUTERWEAR

S 1	M 2	MT 3	L 4	LT 5	XL 6	XLT 7	2XL 8	2XLT 0	3XL 9
-----	-----	------	-----	------	------	-------	-------	--------	-------

HELMETS, GLOVES & TEK VESTS

S 1	M 2	L 4	XL 6	2XL 8
-----	-----	-----	------	-------

*Consumers purchasing a new Arctic Cat ATV or Side by Side have the option to include any of the 2014 Arctic Cat garments and/or accessories in this catalog into the purchase price and will merit the retail financing promotion offered on the new Arctic Cat ATV or Side by Side at time of purchase. See dealer for details. Financing offer valid at participating Canadian Arctic Cat dealers to Canadian residents. Financing provided by TD Auto Finance and is subject to credit approval; not all applicants will qualify for credit. See dealer for details and credit application. Monthly payments are examples based on adding the MSRP amount of the item to a loan with TD Auto Finance at 6.99% for 60 months (TDAC). Minimum loan value is \$5,000 and must include own purchase. Offers effective on eligible Arctic Cat ATV and Side by Side garments and/or accessories included with a qualifying purchase of a new or unused 2013-2014 Arctic Cat ATV or Side by Side, excluding rental and special service units from a participating Canadian Arctic Cat dealer to a Canadian resident. Offer valid 8/1/2013-8/31/2014; subject to change without notice. Financing promotions void where prohibited. Monthly payment excludes tax, freight, interest and dealer setup. See dealer for details.

All specifications, claims, prices and information contained within are based upon current knowledge as of September 1, 2013, and are subject to change without notice. Prices do not include freight, handling or setup charges. ATVs and RVs can be hazardous to operate. Improper use can cause severe injury or death. Each rider must wear a seat belt, use proper use of handholds/steering wheel and stay completely inside the vehicle. RV operators must have a valid driver's license for operators under age 18 and all riders must be able to sit with their back against the seat, feet flat on the floor and hands on handholds/steering wheel. Each rider must read and understand the operator's manual before riding. Follow all instructions and warnings. Avoid abrupt maneuvers, paved surfaces, hard acceleration when turning and shifting, slow down before entering a turn. Never engage in stunt driving. Avoid excessive speeds and be particularly careful on difficult terrain. Never carry a passenger in the cargo box or exceed seating capacity as an RV; never carry a passenger on a single-rider ATV. ATVs are recommended only for users over 12 years old. Only ride an ATV that is right for your age. Supervise riders younger than 16. Never operate on public roads unless designated for off-highway vehicle access — collisions with cars and trucks can occur. Never drive or ride under the influence of alcohol or drugs. Do not shoot from or lean against the ATV or RV. Arctic Cat recommends that all riders take a training course. For safety or training information in the U.S., call the ATV Safety Institute at (800) 857-7887. In Canada, please contact the Canada Safety Council at (613) 735-1535 or see your dealer. For RV training visit <http://rvsafety.org>. Along with concerned conservationists everywhere, Arctic Cat urges you to "Tread Lightly" on public and private lands. Ride only on designated areas or trails. Preserve your future riding opportunities by showing respect for the environment, local laws and the rights of others when riding. Briggs & Stratton and iSpark are trademarks of Briggs & Stratton Corporation. Clarion is a trademark of the Clarion Company. Cabela's, Kenia, Lycra and Jellies are trademarks of E.I. du Pont de Nemours and Company. CTEK is a trademark of CTEK Power, Inc. Firestar is a trademark of Vantage Lighting. FOX is a trademark of FOX Racing Shox. iPhone and iPod are trademarks of Apple Inc. Jensen is a trademark of ASA Electronics. Kenda is a trademark of Kenda Tires. Lenox is a trademark of the General Electric Company. Makrolon AR is a trademark of Bayer Corporation. Maxxis is a trademark of Maxxis International. ProRider, Sparta and WAGN are trademarks of Wagn Industries, Inc. RAM is a trademark of RAM Mounting Systems, Inc. Remington is a trademark of Remington Arms Company, LLC. SHIMANO is a trademark of SHIMANO, LLC, a division of Pentax, Inc. SiriusXM is a trademark of Sirius Satellite Radio. Surfan is a trademark of Sorfast, LLC. Trailblazer is a trademark of Discount Tire Co. Trail Pro is a trademark of CTP Transportation Products, LLC. 3M and Thinsulate are trademarks of 3M Company. Tek is a trademark of Teknider. TrueSole and Trailin' are trademarks of Trailin' Camo. UL is a trademark of Underwriters Laboratories Inc. V-Pro is a trademark of Scotchman Inc. Altura, Arctic Cat, ArcticSport, Arcticwear, A-Tex, Black Magic, Blackwater Evolution, Cat, Cat to the Core, Fat Cat, FOX, LuPro, MudPro, Prowler, Ready 2 Roll, Share Our Passion, See Crest, See Pro, SpeedLark, SPEEDRide, SPEEDPoint, SpeedTrack, SpeedTracker, TRX, Team Arctic, TigerTrax, TRV, Wildcat, WindGuard, WindLock, WindPro, XL, ATX and XTZ are all trademarks of Arctic Cat Inc. ©2013 Arctic Cat Sales Inc., Thief River Falls, MN 56701. Arctic Cat ATVs and Side by Sides (RVs) are world-class products from Arctic Cat Inc. Printed in the United States.



Call or visit your local Arctic Cat dealer for more information.
For a dealer near you, visit **ARCTICCAT.COM**